

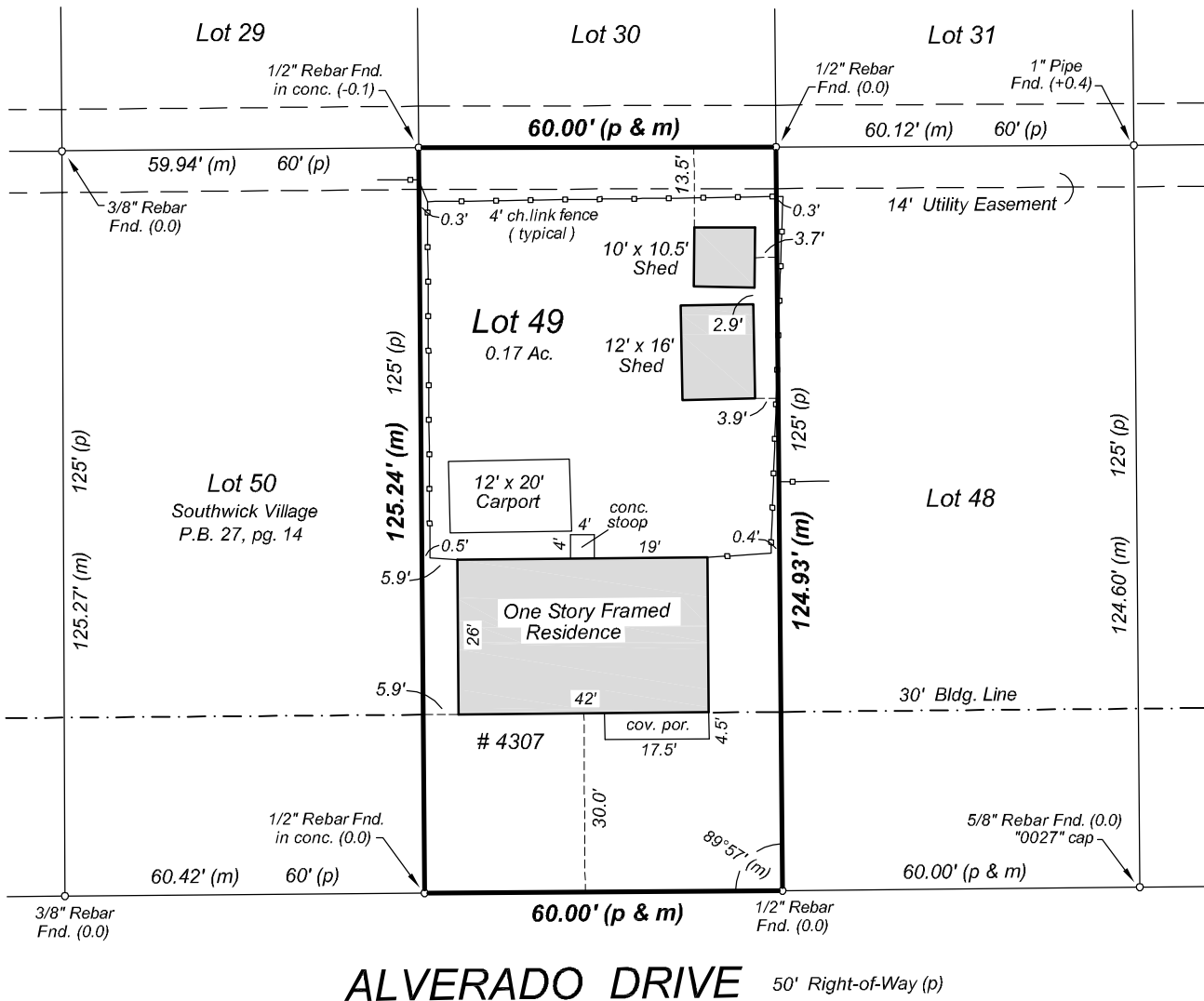

LEGEND

- (m) MEASURED
- (r) RECORDED
- (c) CALCULATED
- (p) PLATTED INFORMATION

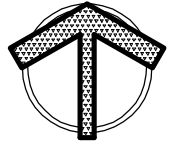
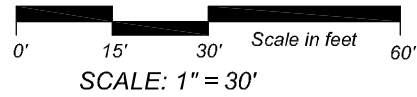

Flood Note:

By graphic plotting only and subject to map scale uncertainties, the real estate described and depicted hereon appears to lie in Zone "X" (NOT considered a special flood hazard area) on FIRM Map Number 18003C0315G, dated August 3, 2009 for Allen County, Indiana.

For the exclusive use of: Shearer / new owner

Date: April 17, 2019

Job No.: 20190083