

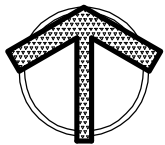

**GOULOFF - JORDAN
SURVEYING AND DESIGN, INC.**

1133 BROADWAY FORT WAYNE, IN 46802
PH (260) 424-5362 FAX (260) 424-4916

BOUNDARY RETRACEMENT SURVEY
W. 1/2 Lot 49 - Elizabeth C. Hanna's Subdivision
1005 Kenwood Avenue, Fort Wayne, IN 46805



SCALE: 1" = 40'

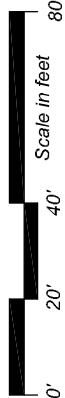

LEGEND

- (m) MEASURED
- (r) RECORDED
- (c) CALCULATED
- (p) PLAT INFORMATION

TOTAL AREA: 0.46 Ac.

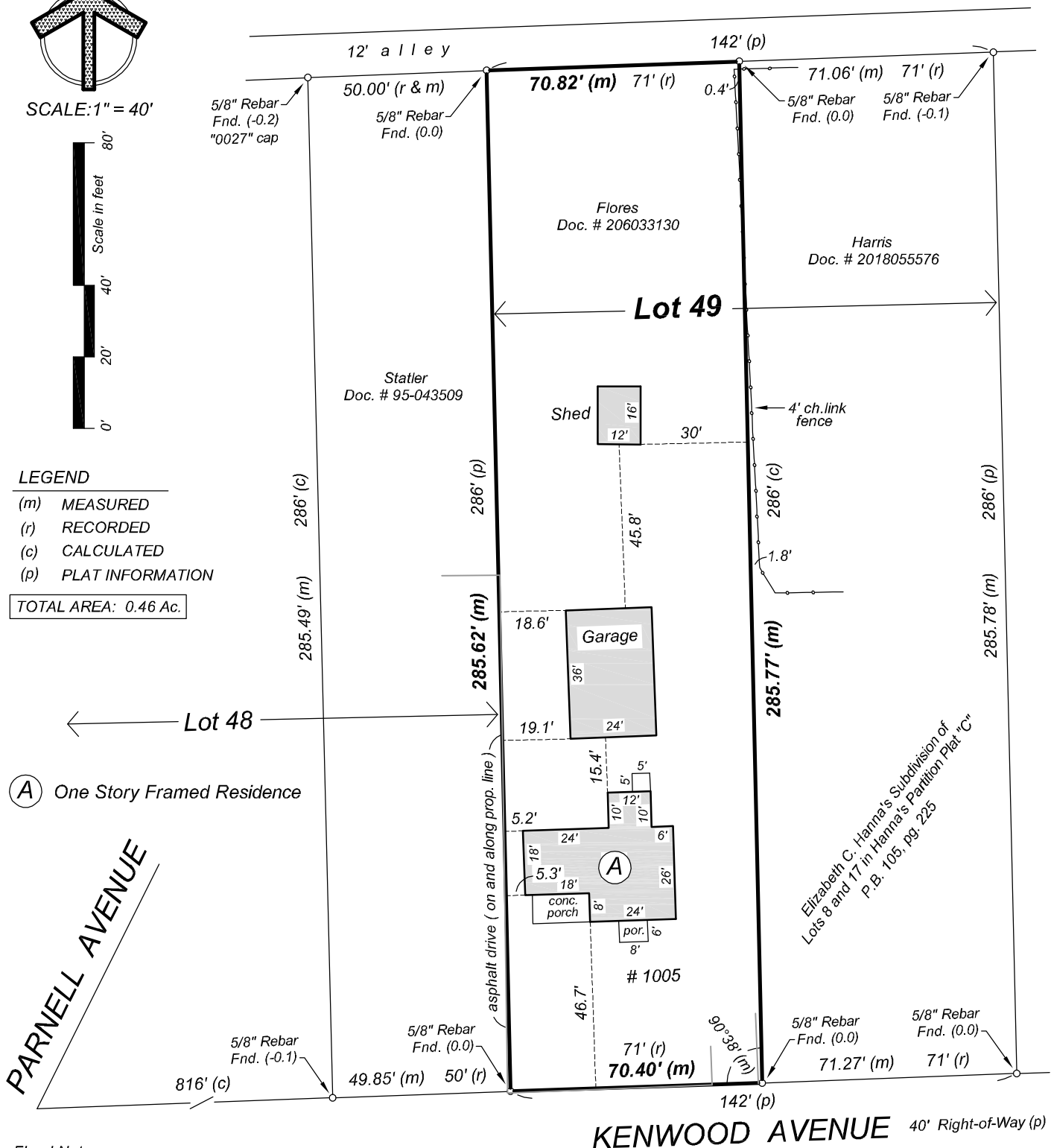

(A) One Story Framed Residence

PARNELL AVENUE

KENWOOD AVENUE 40' Right-of-Way (p)

Flood Note:
By graphic plotting only and subject to map scale uncertainties, the real estate described and depicted hereon appears to lie in "Zone X" (NOT considered a special flood hazard area) on FIRM Map Number 18003C0282G, dated August 3, 2009 for Allen County, Indiana.

For the exclusive use of:
Flores / new owner

Date: February 12, 2019
Job No.: 20190024