



INTERNATIONAL GEMOLOGICAL INSTITUTE

485142723



September 26, 2021

IGI Report Number 485142723

NATURAL DIAMOND

ROUND BRILLIANT

4.33 - 4.35 x 2.62 mm

Carat Weight 0.31 CARAT

Color Grade J

Clarity Grade I 1

Cut Grade EXCELLENT

Polish EXCELLENT

Symmetry VERY GOOD

Fluorescence NONE

Inscription(s) IGI 485142723

DIAMOND REPORT

ELECTRONIC COPY

September 26, 2021

IGI Report Number

485142723

Description

NATURAL DIAMOND

Shape and Cutting Style

ROUND BRILLIANT

Measurements

4.33 - 4.35 x 2.62 mm

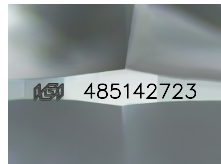

GRADING RESULTS

Carat Weight 0.31 CARAT

Color Grade J

Clarity Grade I 1

Cut Grade EXCELLENT

ADDITIONAL GRADING INFORMATION

Polish EXCELLENT

Symmetry VERY GOOD

Fluorescence NONE

Identification Features CLOUD, CRYSTAL, FEATHER, NEEDLE

Inscription(s) IGI 485142723

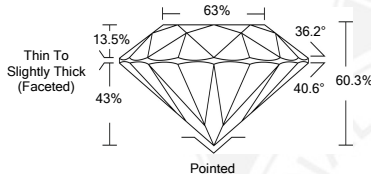

COLOR

D - F G - J K - M N - R S - Z FANCY

Colorless Near Colorless Slightly Tinted Very Light Color Light Color

CLARITY

IF VS¹⁻² VS¹⁻² SI¹⁻² I¹⁻²

Internally Flawless Very Very Slightly Included Very Slightly Included Slightly Included Included



September 26, 2021

IGI Report Number 485142723

NATURAL DIAMOND

ROUND BRILLIANT

4.33 - 4.35 x 2.62 mm

Carat Weight 0.31 CARAT

Color Grade J

Clarity Grade I 1

Cut Grade EXCELLENT

Polish EXCELLENT

Symmetry VERY GOOD

Fluorescence NONE

Inscription(s) IGI 485142723



© IGI 2020, International Gemological Institute

FD - 10 20



THIS DOCUMENT WAS PRODUCED WITH THE FOLLOWING SECURITY MEASURES: SPECIAL DOCUMENT PAPER, INK SCREENS, WATERMARK BACKGROUND DESIGNS, HOLOGRAM AND OTHER SECURITY FEATURES NOT LISTED AND DO EXCEED DOCUMENT SECURITY INDUSTRY GUIDELINES.