



INTERNATIONAL GEMOLOGICAL INSTITUTE

485142905



September 23, 2021

IGI Report Number 485142905

NATURAL DIAMOND

ROUND BRILLIANT

4.32 - 4.35 x 2.62 mm

Carat Weight 0.31 CARAT

Color Grade J

Clarity Grade I 1

Cut Grade EXCELLENT

Polish VERY GOOD

Symmetry VERY GOOD

Fluorescence NONE

Inscription(s) IGI 485142905

Comments: IDEAL CUT ROUND
BRILLIANT

DIAMOND REPORT

ELECTRONIC COPY

September 23, 2021

IGI Report Number

485142905

Description

NATURAL DIAMOND

Shape and Cutting Style

ROUND BRILLIANT

Measurements

4.32 - 4.35 x 2.62 mm

GRADING RESULTS

Carat Weight 0.31 CARAT

Color Grade J

Clarity Grade I 1

Cut Grade EXCELLENT

ADDITIONAL GRADING INFORMATION

Polish VERY GOOD

Symmetry VERY GOOD

Fluorescence NONE

Identification Features CLOUD, CRYSTAL, FEATHER

Inscription(s) IGI 485142905

Comments: IDEAL CUT ROUND BRILLIANT

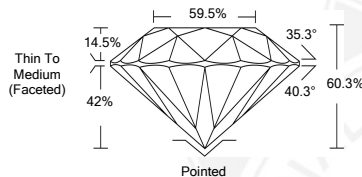
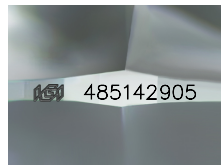

COLOR

D - F G - J K - M N - R S - Z FANCY

Colorless Near Colorless Slightly Tinted Very Light Color Light Color

CLARITY

IF VS¹⁻² VS¹⁻² SI¹⁻² I¹⁻²

Internally Flawless Very Very Slightly Included Very Slightly Included Slightly Included Included



September 23, 2021

IGI Report Number 485142905

NATURAL DIAMOND

ROUND BRILLIANT

4.32 - 4.35 x 2.62 mm

Carat Weight 0.31 CARAT

Color Grade J

Clarity Grade I 1

Cut Grade EXCELLENT

Polish VERY GOOD

Symmetry VERY GOOD

Fluorescence NONE

Inscription(s) IGI 485142905

Comments: IDEAL CUT ROUND
BRILLIANT



© IGI 2020, International Gemological Institute

FD - 10 20



THIS DOCUMENT WAS PRODUCED WITH THE FOLLOWING SECURITY MEASURES: SPECIAL DOCUMENT PAPER, INK SCREENS, WATERMARK BACKGROUND DESIGNS, HOLOGRAM AND OTHER SECURITY FEATURES NOT LISTED AND DO EXCEED DOCUMENT SECURITY INDUSTRY GUIDELINES.