

NICK'S

FAMILY RESTAURANT



Breakfast Served Monday - Friday 7:00 A M - 10:30 A M

Eggs n' More

- #1. One Egg _____ \$5.00
Includes Your Choice of Bacon or Sausage with Hashbrowns and Choice of White or Wheat Toast.
Served with Ham....\$5.25
- #2. Two Eggs _____ \$5.70
Includes Your Choice of Bacon or Sausage with Hashbrowns and Choice of White or Wheat Toast.
Served with Ham....\$6.00

Cakes n' More

- #3. One Pancake _____ \$4.95
Served with Your Choice of Bacon or Sausage.
- #4. Double Stack _____ \$5.50
Served with Your Choice of Bacon or Sausage.
- #5. Triple Stack _____ \$6.00
Served with Your Choice of Bacon or Sausage.
- #6. French Toast _____ \$4.95
3 Pieces Served with Choice of Bacon or Sausage.

Biscuits & Gravy

- #7. Country Breakfast _____ \$5.75
Two Biscuits & Gravy with Choice of Bacon or Sausage and Hashbrowns.
- Biscuits & Gravy (2) _____ \$3.95

Sandwiches

- #8. Egg Sandwich _____ \$5.00
Made with Your Choice of Bacon or Sausage.
- #9. Country Ham & Egg Nick Muffin _____ \$6.00
Served with Hashbrowns.
- #10. Bacon & Egg Nick Muffin _____ \$5.50
Served with Hashbrowns.
- #11. Sausage & Egg Biscuit _____ \$5.50
Served with Hashbrowns.

Omelettes

- #12. Western _____ \$6.50
Made with Sausage, Bacon, Cheese, Green Peppers and Onions. Served with Choice of White or Wheat Toast.
- #13. Country Ham & Cheese _____ \$6.00
Served with Choice of White or Wheat Toast.
- #14. Sausage & Cheese _____ \$6.00
Served with Choice of White or Wheat Toast.
- #15. Cheese _____ \$5.50
Served with Choice of White or Wheat Toast.

Al a Carte

- Country Ham Slice _____ \$2.50
- Sausage Patties (2) _____ \$2.50
- Bacon (3) _____ \$2.50
- Egg (1) _____ \$1.50
- Hashbrowns _____ \$1.75
- Toast & Jelly _____ \$1.75
- Biscuit _____ \$1.50
- Bowl of Gravy _____ \$1.00
- English Nick Muffin _____ \$1.75
- Oatmeal _____ \$2.75

Drinks

- Coffee _____ \$1.50
- Milk (White or Chocolate) _____ \$2.00
- Orange Juice _____ \$2.00

Thank You!

A 20% gratuity will be added to parties of six or more.

**Lunch Served Monday - Friday 10:30 A M - 2:00 PM
and Sunday 10:00 A M - 3:00 PM**

Plate lunches

Lunch Meals Served with Mashed Potatoes & Gravy,
Green Beans, Cole Slaw, Applesauce and Bread & Butter.
There will be a \$1 charge for substitutions.

1 Pc. Chicken Plate _____	\$5.50
All White _____	\$6.50
2 Pc. Chicken Plate _____	\$6.50
All White _____	\$7.25
3 Pc. Chicken Plate _____	\$7.25
All White _____	\$8.50
All Dark _____	\$7.50
5 Pc. Chicken Dinner _____	\$8.00
All White _____	\$10.00
All Dark _____	\$9.50
Country Ham Plate (1 pc.) _____	\$6.00
Center Slice Country Ham Plate _____	\$8.25
Center Slice Plus Dinner _____	\$9.25
Combo Plate (2 Chicken, 2 Ham) _____	\$8.75
All White _____	\$9.50
All Dark _____	\$9.00
Fish Dinner _____	\$8.00
Shrimp Dinner _____	\$9.50
Fish & Shrimp Dinner _____	\$10.25
Pork Tenderloin Dinner _____	\$8.50
Country Fried Steak Dinner _____	\$9.50

Family Style Meals

All You Can Eat! Priced Per Person
and Includes Ice Cream & Drink.

Chicken _____	\$9.50
All White or All Dark _____	\$11.50
Country Ham _____	\$11.00
Fish _____	\$10.00
Chicken and Country Ham _____	\$12.00
Children Under 10 _____	\$6.00

Basket lunches

Fish Sandwich & Fries _____	\$7.00
Shrimp & Fries _____	\$8.50
Tenderloin & Fries _____	\$6.50
Country Fried Steak & Fries _____	\$7.50

Sandwich lunches

Sandwiches Served with Cole Slaw and Bread.

Chicken (3 pc.) _____	\$5.25
All White _____	\$6.25
All Dark _____	\$5.75
Country Ham (3 pc.) _____	\$6.00
Open Faced Country Ham (3 pc.) _____	\$6.50

Served with Gravy.

Side Orders

Country Ham (3 pc.) _____	\$4.50
Gravy Bread _____	\$2.50

Dessert

Pie by the Slice _____	\$3.00
Ice Cream by the Scoop _____	\$1.00

Peppermint, Orange Sherbet, Vanilla

Drinks

Soft Drinks _____	\$1.75
Iced Tea or Lemonade _____	\$1.75
Coffee _____	\$1.50
Milk (White or Chocolate) _____	\$2.00
Orange Juice _____	\$2.00

CATERING AVAILABLE!

(Groups of 30 or More)

Includes:

- Chicken and/or Country Ham
- Potatoes & Gravy
- Cole Slaw
- Plates, Silverware, Napkins
- Green Beans
- Applesauce
- Bread & Butter

PicNicks ~ Carry-out Only, Feeds 4

Includes Fried Chicken with Potatoes & Gravy,
Green Beans, Cole Slaw and Bread & Butter.

12 pc. Chicken Mixed White/Dark _____	\$26.95
All White _____	\$31.95
All Dark _____	\$31.95

Tailgater ~ Carry-out Only, Feeds 6

18 pc. Mixed White/Dark (Feeds 6) _____	\$37.95
All White _____	\$42.95
All Dark _____	\$42.95

Thank You!

A 20% gratuity will be added to parties of six or more.

**Dinner Served Friday 4:00-9:00 PM
and Sunday 3:00-7:00 PM**

Plate Dinners

Dinner Meals Served with Mashed Potatoes & Gravy,
Green Beans, Cole Slaw, Applesauce and Bread & Butter.
There will be a \$1 charge for substitutions.

1 Pc. Chicken Plate _____	\$5.50
All White _____	\$6.50
2 Pc. Chicken Plate _____	\$6.50
All White _____	\$7.25
3 Pc. Chicken Plate _____	\$8.00
All White _____	\$9.75
All Dark _____	\$8.50
5 Pc. Chicken Dinner _____	\$9.00
All White _____	\$10.50
All Dark _____	\$9.75
Country Ham Plate (1 pc.) _____	\$6.00
Center Slice Country Ham Plate _____	\$9.25
Center Slice Plus Dinner _____	\$10.25
Combo Plate (2 Chicken, 2 Ham) _____	\$10.00
All White _____	\$11.00
All Dark _____	\$10.25
Fish Dinner _____	\$8.00
Shrimp Dinner _____	\$9.50
Fish & Shrimp Dinner _____	\$10.25
Pork Tenderloin Dinner _____	\$8.50
Country Fried Steak Dinner _____	\$9.50

Sandwich Dinners

Sandwiches Served with Cole Slaw and Bread.

Chicken (3 pc.) _____	\$5.25
All White _____	\$6.25
All Dark _____	\$5.75
Country Ham (3 pc.) _____	\$6.00
Open Faced with Gravy _____	\$6.50

PicNicks ~ Carry-out Only, Feeds 4

Includes Fried Chicken with Potatoes & Gravy,
Green Beans, Cole Slaw and Bread & Butter.

12 pc. Chicken Mixed White/Dark _____	\$26.95
All White _____	\$31.95
All Dark _____	\$31.95

Tail gater ~ Carry-out Only, Feeds 6

18 pc. Mixed White/Dark (Feeds 6) _____	\$37.95
All White _____	\$42.95
All Dark _____	\$42.95

Family Style Meals

All You Can Eat! Priced Per Person
and Includes Ice Cream & Drink.

Chicken _____	\$12.00
All White _____	\$14.00
Country Ham _____	\$13.50
Fish _____	\$10.00
Chicken and Country Ham _____	\$14.00
Children Under 10 _____	\$6.00

Basket Dinners

Fish Sandwich & Fries _____	\$7.00
Shrimp & Fries _____	\$8.50
Tenderloin & Fries _____	\$6.50
Country Fried Steak & Fries _____	\$7.50

CATERING AVAILABLE!
(Groups of 30 or More)

Includes:

- Chicken and/or Country Ham
- Potatoes & Gravy
- Cole Slaw
- Plates, Silverware, Napkins
- Green Beans
- Applesauce
- Bread & Butter

Side Orders

Country Ham (3 pc.) _____	\$4.50
Gravy Bread _____	\$2.50

Dessert

Pie by the Slice _____	\$3.00
Ice Cream by the Scoop _____	\$1.00

Peppermint, Orange Sherbet, Vanilla

Drinks

Soft Drinks _____	\$1.75
Iced Tea or Lemonade _____	\$1.75
Coffee _____	\$1.50
Milk (White or Chocolate) _____	\$2.00
Orange Juice _____	\$2.00

Thank You!

A 20% gratuity will be added to parties of six or more.

NICK'S

FAMILY RESTAURANT

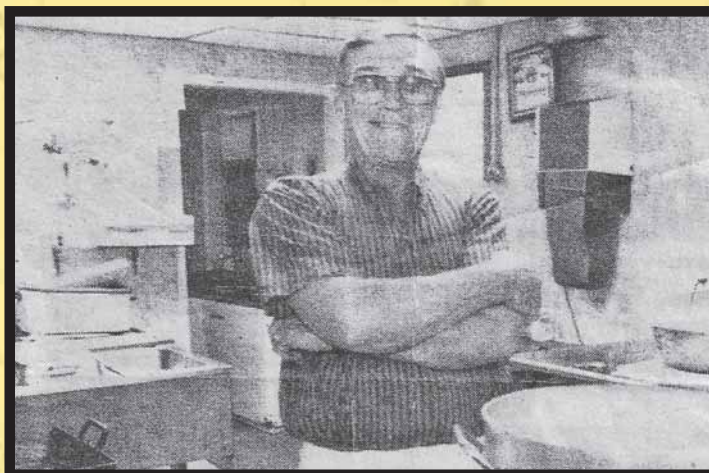

In 1967, Norvin "Nick" Raithel started Nick's Homestead in the family's old homestead. With five children at home and seven more to follow, Nick was looking for a way to make a living. "Every time I drove by the old stone house, I thought it would be a great place to start a country ham and chicken place...", Nick said in an interview years ago. Nick's mother, Milerene, had the farmhouse leased for three years, but as fate would have it, the renter wanted out of the lease because of a job transfer. After a little renovation, Nick and his mother opened with three dining rooms that would seat 44 people. "When we started, I didn't even know how to boil water, but mom showed me how and we used all her recipes", Nick recalled.

The menu consisted of pan-fried chicken and country ham cooked the old fashioned way, real mashed potatoes, homemade chicken gravy, green beans, cole slaw, applesauce and ice cream – served family style or as a plate dinner. The restaurant was certainly a local favorite. Its reputation for pan-fried chicken and country ham reached past Mid-Missouri and across state boundaries.

"People liked it and kept coming back, forming lines out the door", Nick recalls. Clearly, more seating space was needed so Nick's Homestead expanded in 1971. Lines formed again, so another expansion came in 1973. The restaurant then had 5 rooms that would seat 55 to 125 people. Nick's Homestead also accommodated many rehearsal dinners and banquets.

Raithel went on to open two more Nick's Homestead locations, one in Hannibal and one in Hartsburg. Nick Raithel credits his family for the restaurant's success. Many members of the family, including all 12 children had helped in all facets of the business. Nick Raithel died in December of 1999.

On November 5, 2001, Nick's son Scott, ready to move on from his current job, opened Nick's Family Restaurant at the Jefferson City Memorial Airport. Keeping with the family tradition, the menu remains the same as that of his father...featuring pan-fried chicken and country ham. Scott has expanded his menu to include breakfast, which is served Monday through Friday from 7:00 a.m. – 10:30 a.m.. The original dining area accommodated 60 people and with an expansion in 2002, the dining area now accommodates 72 people.

In addition to its day-to-day operations, the restaurant also offers catering services. Scott has a catering trailer for cooking on site at various events, including weddings, banquets and festivals. The restaurant can also be opened for meetings and private parties after regular business hours.

As of 2007, the Family Tradition has lived on for 40 years. Thank you for your business! -Scott Raithel