PACTIMO

copyright ©2012 Pactimo

Mocks for reference only

- C00256 Summit Aero Skinsuit Long Sleeve
- C00256 Summit Speed Skinsuit Long Sleeve
- C00257 Ascent Skinsuit Long Sleeve
- C00258 Ascent Skinsuit Short Sleeve
- C00259 Cyclocross Skinsuit

Live Area

- Summit Aero Skinsuit Long Sleeve
- Summit Speed Skinsuit Long Sleeve
- Ascent Skinsuit Long Sleeve
- Ascent Skinsuit Short Sleeve
- Cyclocross Skinsuit
- TOP STITCH LINE

Colored lines define the "Live Area".
All logos and important graphics should be placed within the "Live Area".

Base Lycra	Matching Color
Navy Blue	PAC 240
Royal Blue	PAC 200
Black	PAC Black

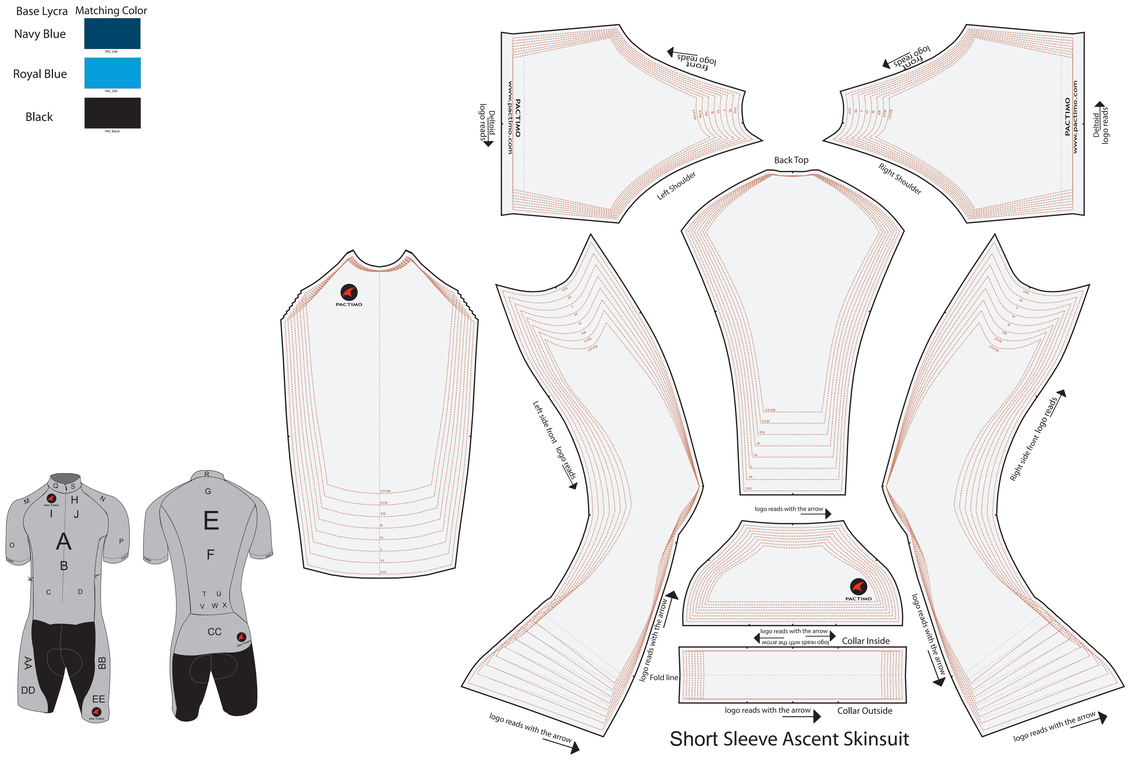

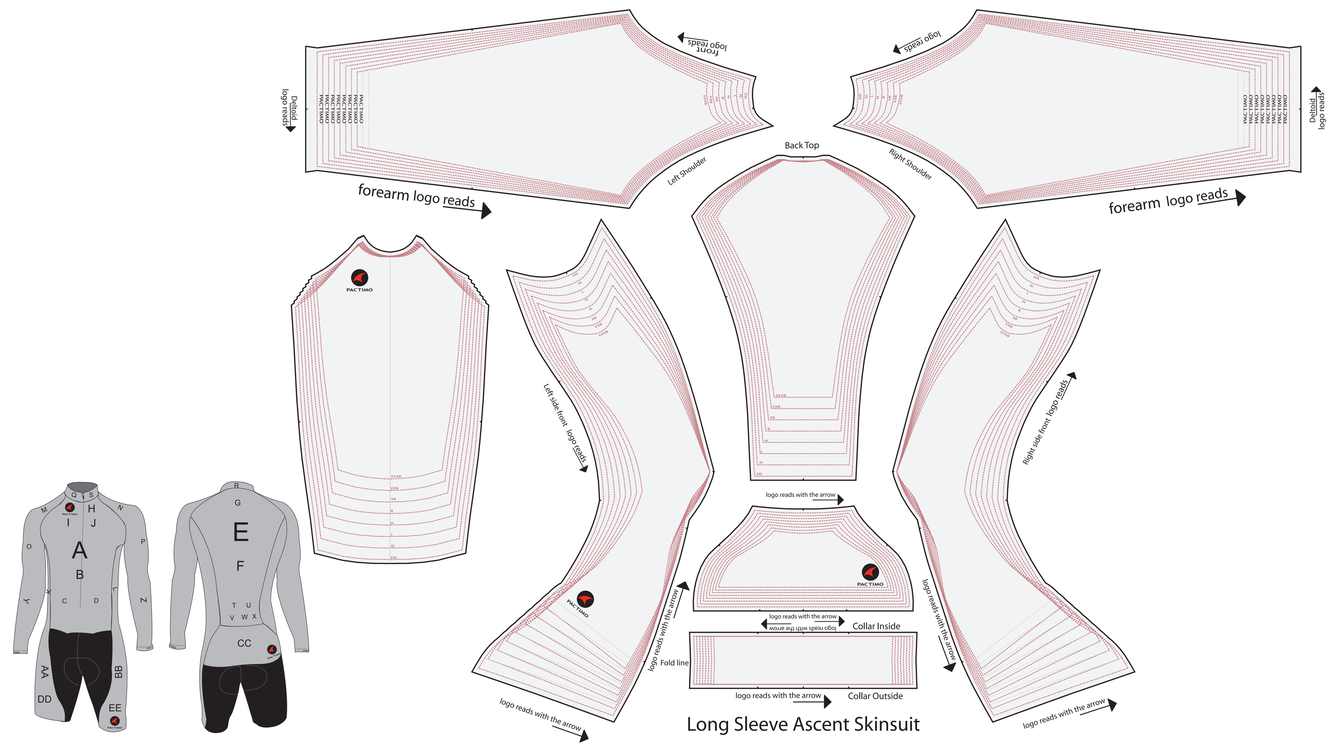

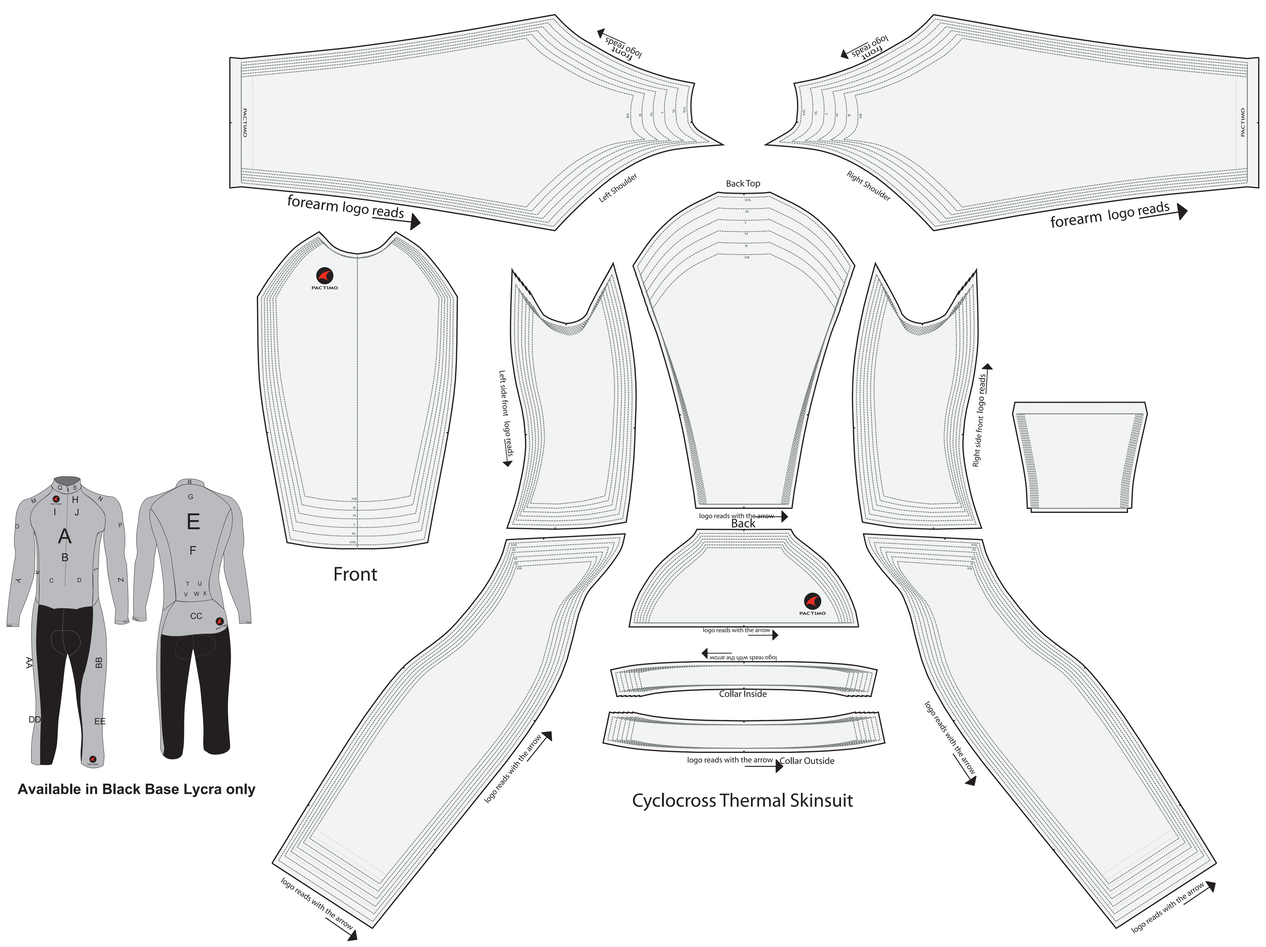

Available in Black Base Lycra only

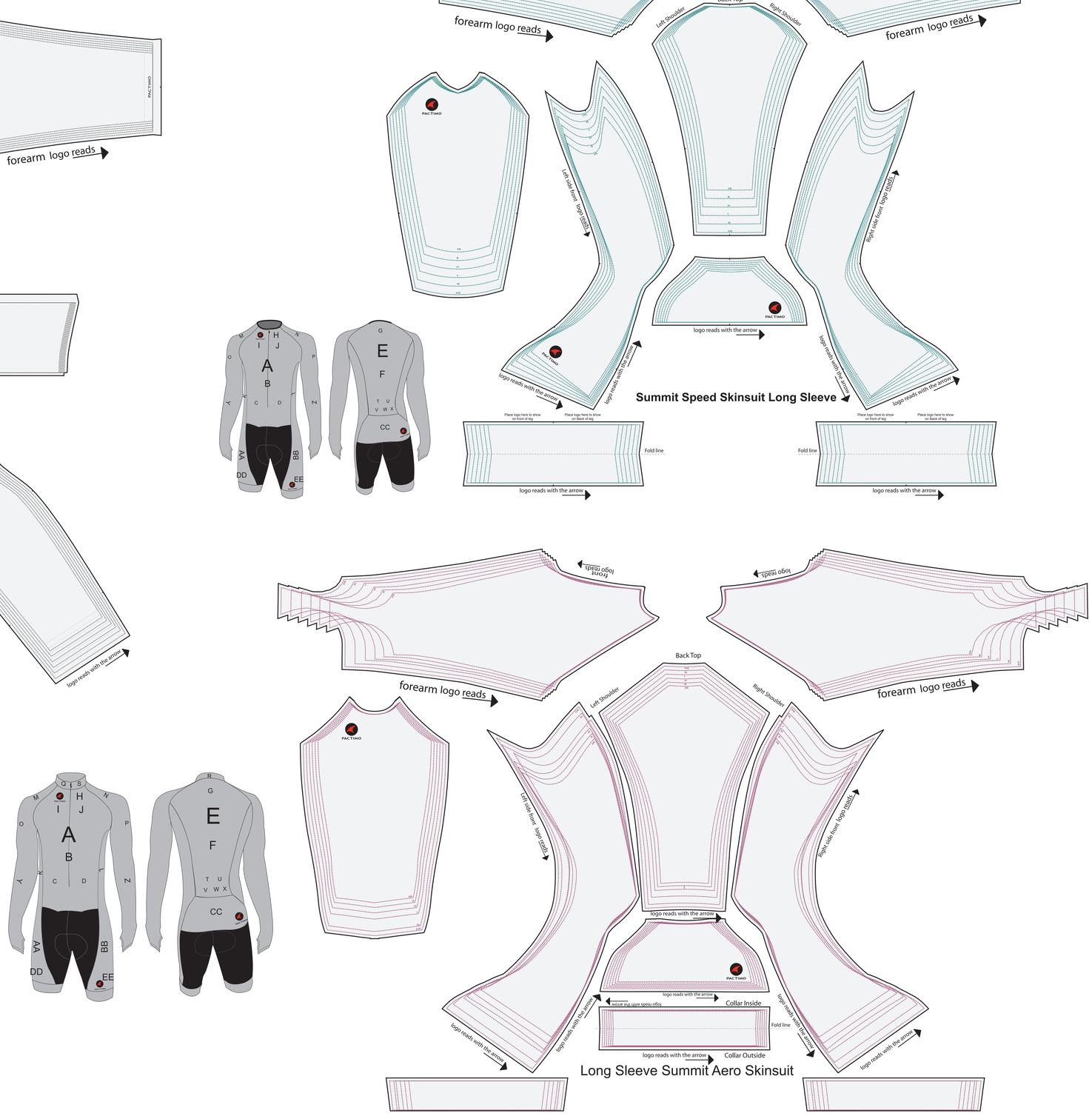

DESIGNING INSTRUCTIONS

1) Position all graphics and logos in the design layer.
2) Graphics must bleed to the outer black lines.
3) "Create Outlines" or supply font files for all text.
4) Link any raster images and send the images separately.
5) Actual size is 100%. If using raster images, resolution must be acceptable at 100% enlargement.
6) The light blue boxes indicate suggested areas for logo placement.
7) Do not group the design layers with other guide layers.
8) Group all panels once the design is completed.
9) If saving as a .pdf, please retain the edit function of Illustrator.

IMPORTANT NOTES:

GRAPHICS WILL NOT LINE UP ACROSS SEAM LINES ON ALL SIZES
SEE "ART GUIDELINES" FOR ALL PACTIMO LOGO REQUIREMENTS

INSTRUCTIONS FOR PACTIMO COLOR BOARD / SWATCHES

1) Go to "Window" on the tool bar and make sure that "Swatches" is checked so that the Swatch Dialog box will appear.
2) Double click on the swatches tab in the dialog box to reveal the PAC (Pactimo) colorswatches.
3) Select a color to ensure you are choosing a Pactimo number. All Pactimo colors are preceded by the letters "PAC".

Version 11-14-2012

PACTIMO