

FOR SALE OR LEASE

Service Garage Building

1280 AINSWORTH STREET, COLORADO SPRINGS, CO 80915

JUST OFF NORTH POWERS BOULEVARD

RETAIL



HIGH VISIBILITY

OFF NORTH POWERS BOULEVARD

- + Freestanding automotive service center available with great visibility on North Powers Boulevard
- + Property offers two entrance/exits with ability to drive around the entire building, six bays, four 12-foot roll-up doors, and two 14-foot roll-up doors
- + Office area has a reception with built-in desk, private office and two ADA restrooms
- + The property is ten minutes to downtown, the Colorado Springs Airport and Peterson Air Force Base

Property Details

Building Size	3,564 SF
Land Area	0.71 AC / 30,866 SF
Sale Price	\$770,000
Parking	20 Spaces
Zoning	CC
Year Built	2005

2018 Estimated Demographics

	1 mile	3 miles	5 miles
Population	9,416	97,333	238,382
Average Household Income	\$145,684	\$68,437	\$68,282
Households	3,776	37,249	93,593

FOR SALE OR LEASE

Service Garage Building

1280 AINSWORTH STREET, COLORADO SPRINGS, CO 80915

RETAIL

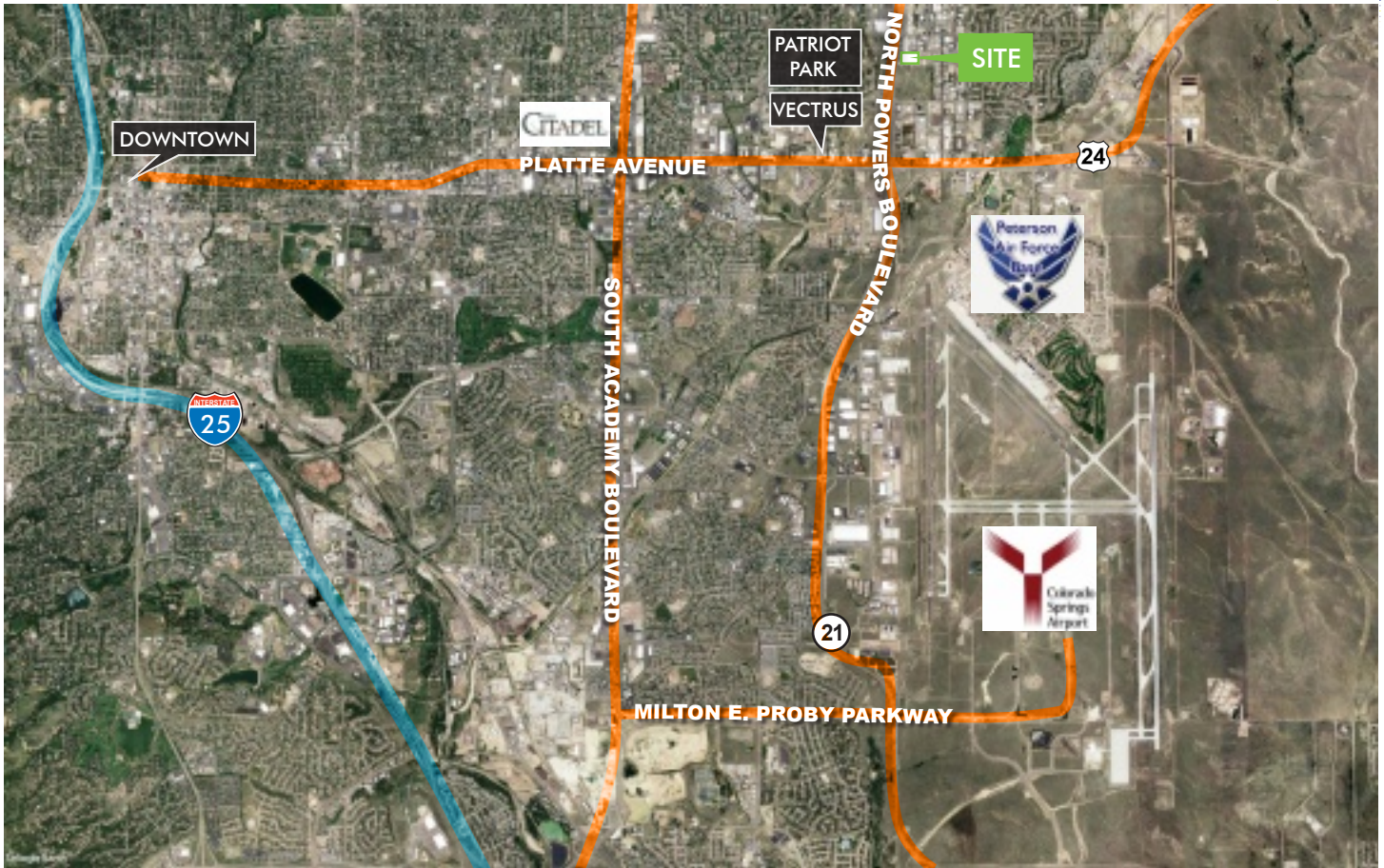

Traffic Counts

N. Powers Boulevard at Omaha Boulevard	62,171 VPD
N. Powers Boulevard at Galley Road	73,675 VPD

CONTACT US

Whitney Johnson

Associate
 +1 719 471 6079
 whitney.johnson@cbre.com

Jared May

Senior Associate
 +1 719 471 6050
 jared.may@cbre.com



© 2018 CBRE, Inc. All rights reserved. This information has been obtained from sources believed reliable, but has not been verified for accuracy or completeness. You should conduct a careful, independent investigation of the property and verify all information. Any reliance on this information is solely at your own risk. CBRE and the CBRE logo are service marks of CBRE, Inc. All other marks displayed on this document are the property of their respective owners. Photos herein are the property of their respective owners. Use of these images without the express written consent of the owner is prohibited.