

# NB WEST BEACH STORAGE FACILITY ROOF REPAIR

195 W. RODNEY FRENCH BLVD.  
NEW BEDFORD, MA 02744

DRAWINGS PREPARED FOR  
CITY OF NEW BEDFORD  
133 WILLIAM ST.  
NEW BEDFORD, MA 02740

ARCHITECT  
JM BOOTH & ASSOCIATES, INC.  
47 NORTH SECOND ST, 4TH FLOOR  
NEW BEDFORD, MASSACHUSETTS 02740  
(508) 999-6220

DRAWING LIST	
Sheet Number	Sheet Title
T-100	TITLE SHEET
A-101	ROOF PLAN & EXTERIOR ELEVATIONS
A-501	DETAILS

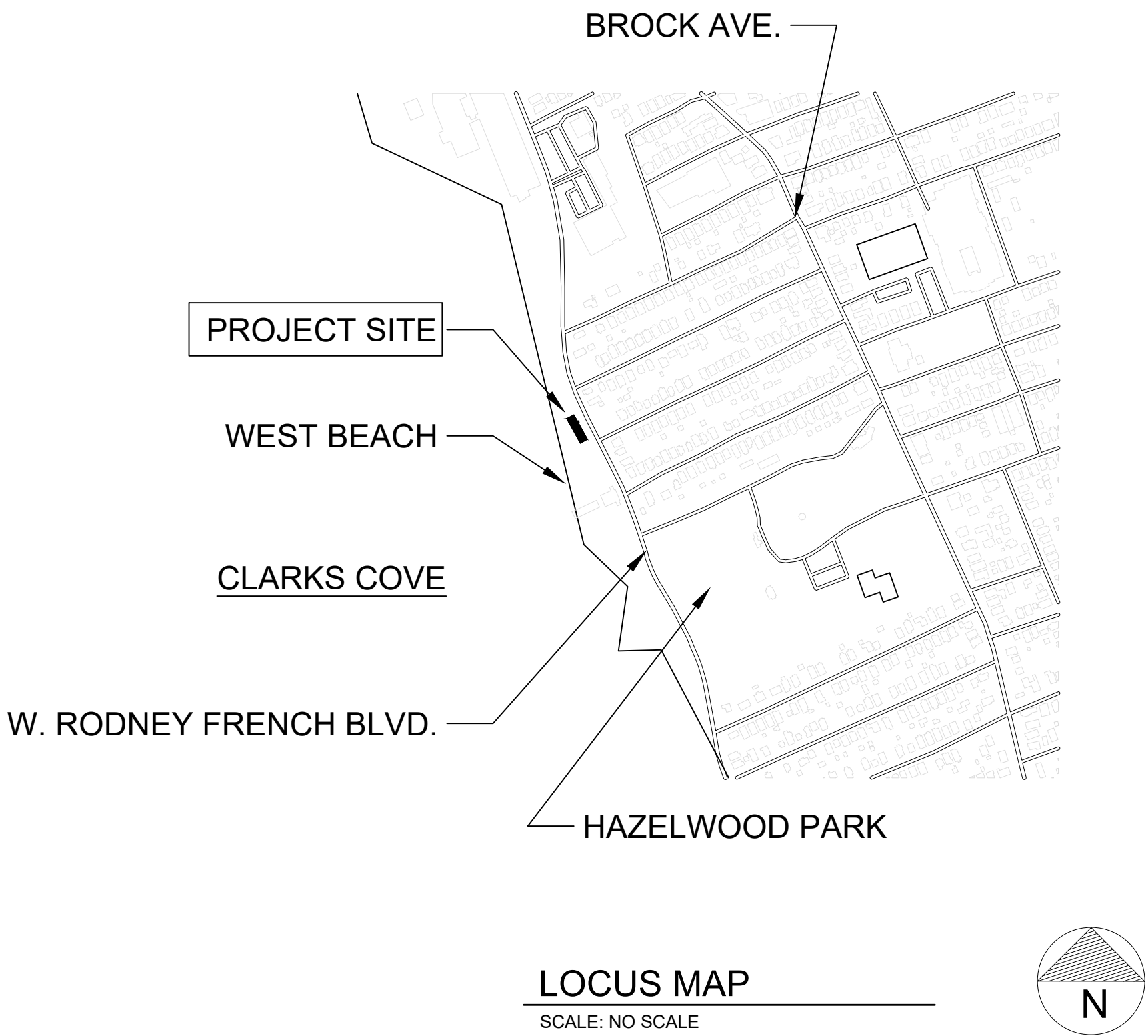

J.M. Booth & Associates Inc.  
47 N. Second St, 4th Floor  
New Bedford, MA 02740  
Tel. No. 508-999-6220  
J MBA-ARCHITECTS.COM

ARCHITECTS STAMP

NB WEST BEACH STORAGE FACILITY  
ROOF REPAIR  
195 W. RODNEY FRENCH BLVD  
NEW BEDFORD, MA 02744

© J. M. BOOTH & ASSOCIATES INC.

REVISION		NAME: TITLE SHEET	DATE: 5/15/19	SCALE: AS NOTED	DRAWN BY: DG

DRAWING NO.	
T-100	
----	

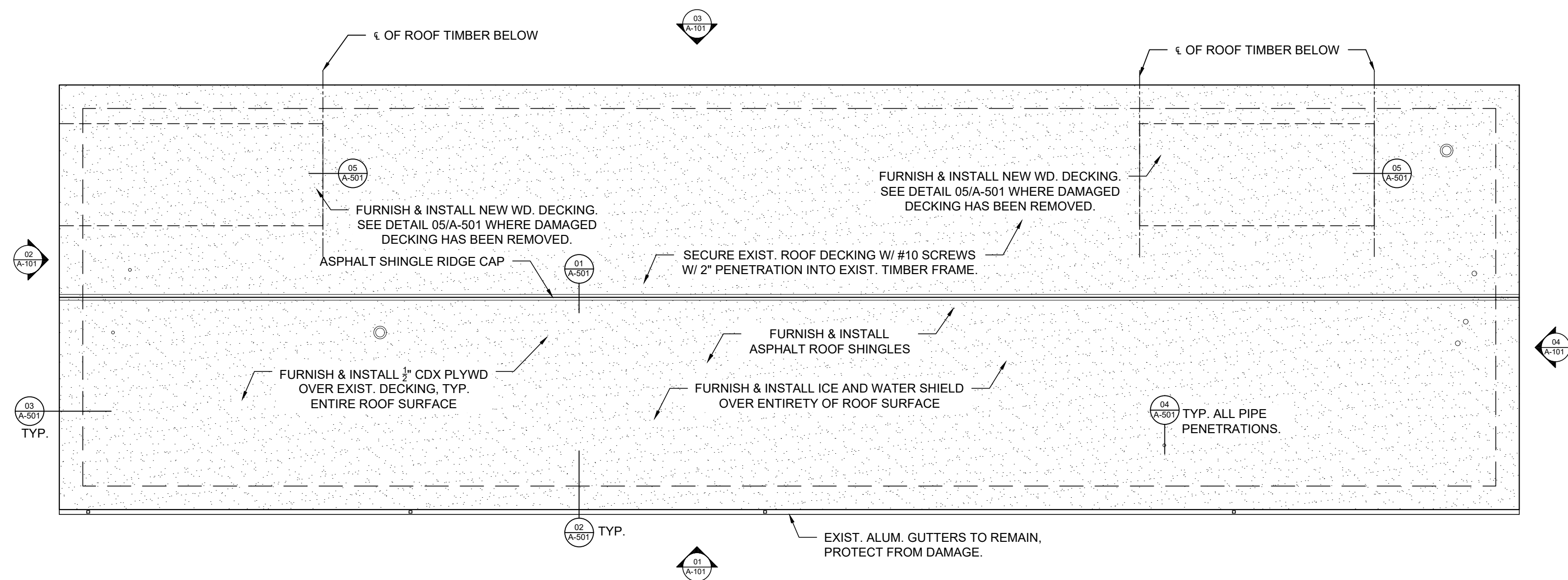

ROOF PLAN  
SCALE: 1/8" = 1'-0"

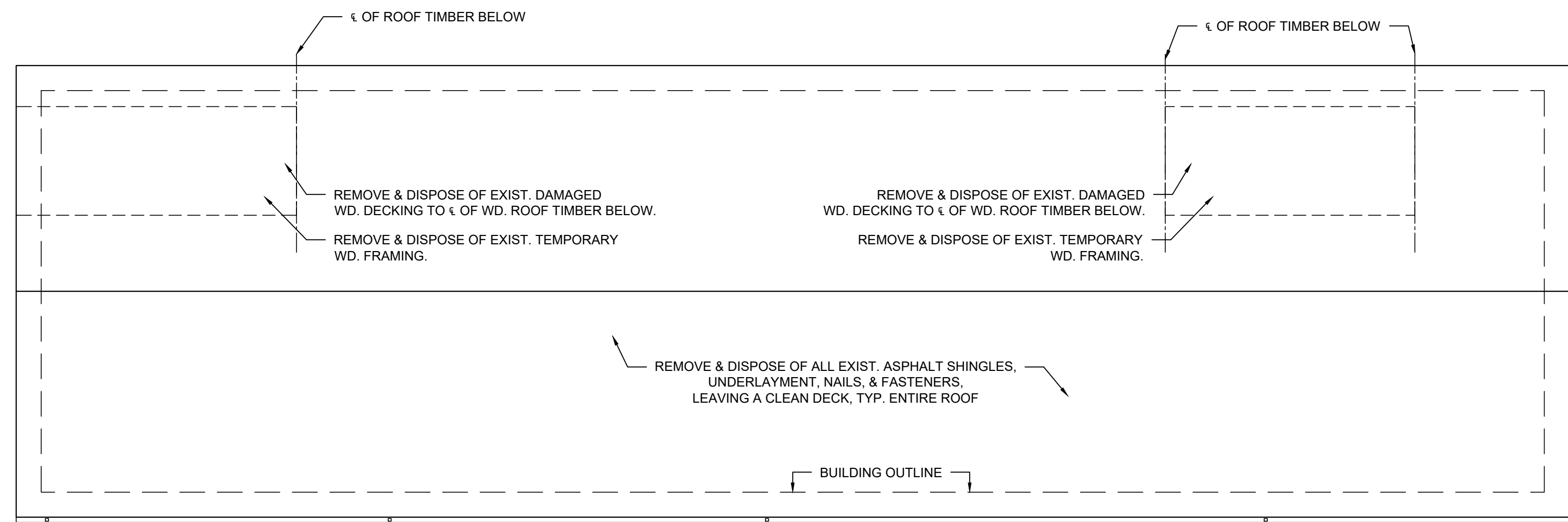

DEMOLITION ROOF PLAN  
SCALE: 1/8" = 1'-0"

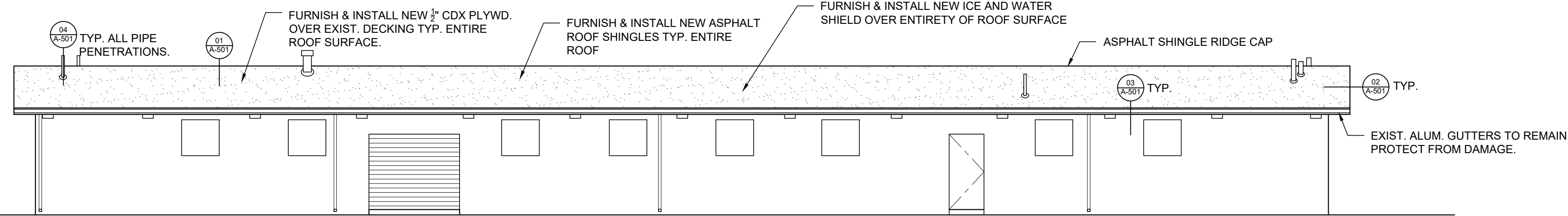

01 EAST ELEVATION  
SCALE: 1/8" = 1'-0"

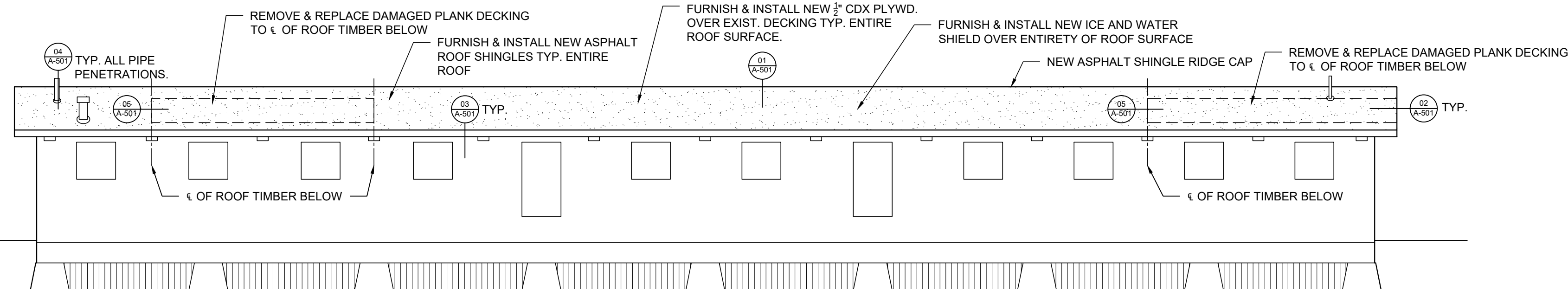

03 WEST ELEVATION  
SCALE: 1/8" = 1'-0"

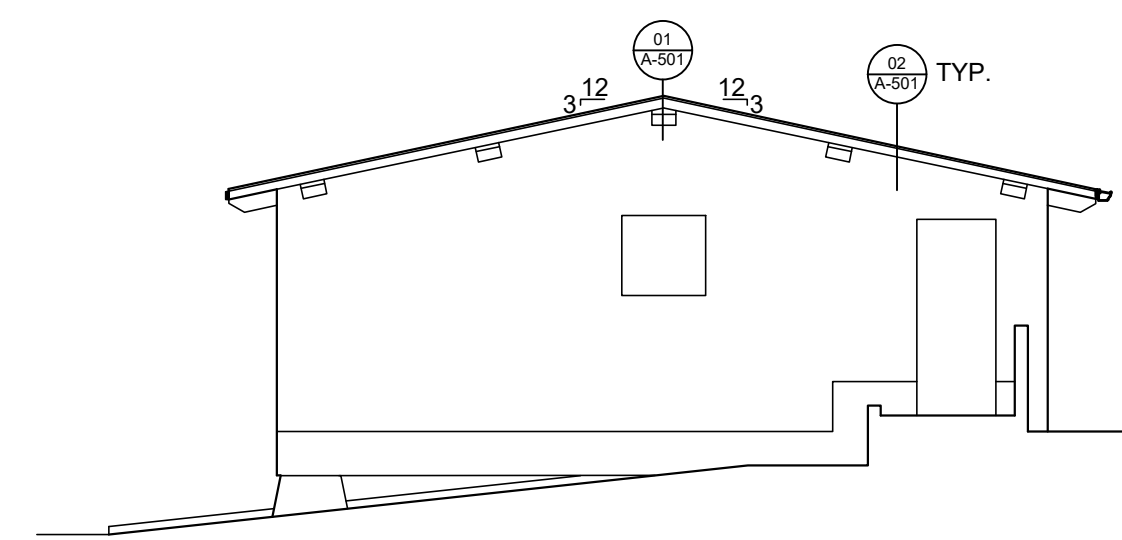

02 SOUTH ELEVATION  
SCALE: 1/8" = 1'-0"

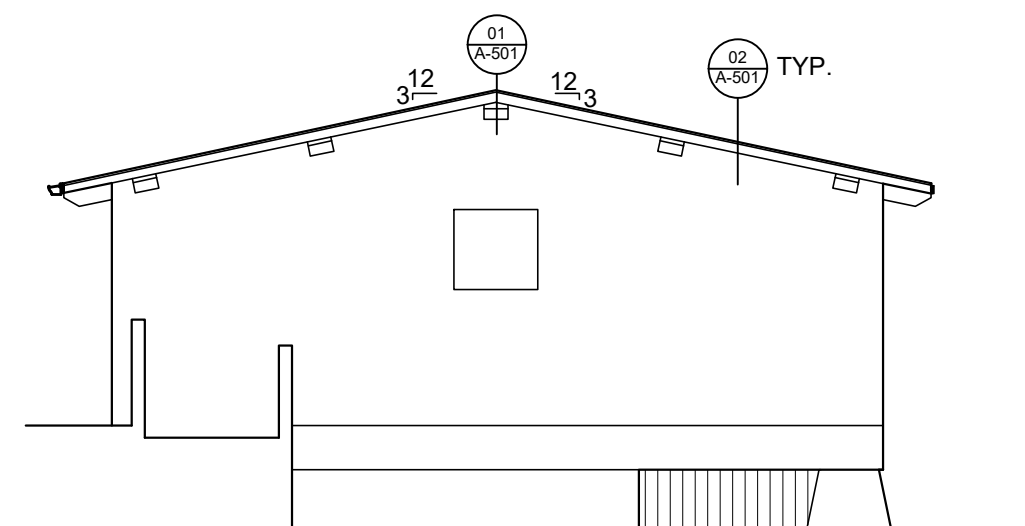

04 NORTH ELEVATION  
SCALE: 1/8" = 1'-0"

CONSTRUCTION PLAN LEGEND

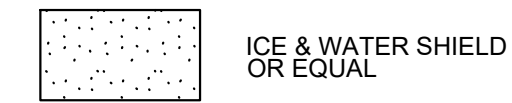

GENERAL CONSTRUCTION NOTES

1. ALL WORK TO COMPLY WITH THE LATEST EDITION OF THE MASS STATE BUILDING CODE.
2. G.C. TO FIELD VERIFY ALL DIMENSIONS PRIOR TO CONSTRUCTION.
3. PROTECT EXISTING BUILDING AND LANDSCAPE ELEMENTS FROM DAMAGE DURING CONSTRUCTION.
4. PROTECT OCCUPANTS AT DOORWAYS AND PUBLIC WAYS AT ALL TIMES DURING CONSTRUCTION.
5. G.C. TO OBTAIN & POST ON SITE ALL PERMITS REQUIRED FOR PROJECT.
6. ALL DEMOLITION WASTE TO BE LEGALLY & PROPERLY DISPOSED OF.
7. DIMENSIONS ARE SHOWN TO THE FACE OF EXISTING WALLS, THE FACE OF MASONRY WALLS AND THE CENTERLINE OF NEW WALLS

DEMOLITION PLAN LEGEND

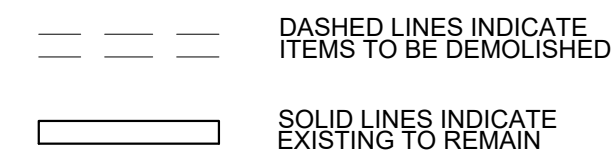

GENERAL DEMOLITION NOTES

1. ALL DIMENSIONS ARE TO BE VERIFIED BY THE GENERAL CONTRACTOR
2. CONTRACTOR TO MAINTAIN SECURITY OF ALL SPACES DURING AND SUBSEQUENT TO DEMOLITION
3. G.C. SHALL TEMPORARILY BLOCK AND SECURE EXTERIOR OPENS. EXPOSED BY DEMOLITION.
4. G.C. TO PROTECT EXTERIOR OPENINGS FROM WIND & RAIN.
5. BRACE, NEEDLE & SHORE EXISTING CONSTRUCTION AS REQD PRIOR TO DEMOLITION.
6. PROTECT EXISTING BUILDING AND LANDSCAPE ELEMENTS FROM DAMAGE DURING CONSTRUCTION.
7. PROVIDE PROTECTION TO OCCUPANTS AT ALL DOORWAYS AND PUBLIC WAYS, TYP.



J.M. Booth & Associates Inc.  
47 N. Second St. 4th Floor  
New Bedford, MA 02740  
Tel. No. 508-999-6220  
J MBA-ARCHITECTS.COM

ARCHITECTS STAMP

NB WEST BEACH STORAGE FACILITY  
ROOF REPAIR  
195 W. RODNEY FRENCH BLVD  
NEW BEDFORD, MA 02744

© J. M. BOOTH & ASSOCIATES INC.

REVISION

NAME:  
ROOF PLAN & EXTERIOR  
ELEVATIONS  
DATE: 5/15/19  
JOB NO: 1828  
SCALE: AS NOTED  
DRAWN BY: DG

DRAWING NO.

A-101



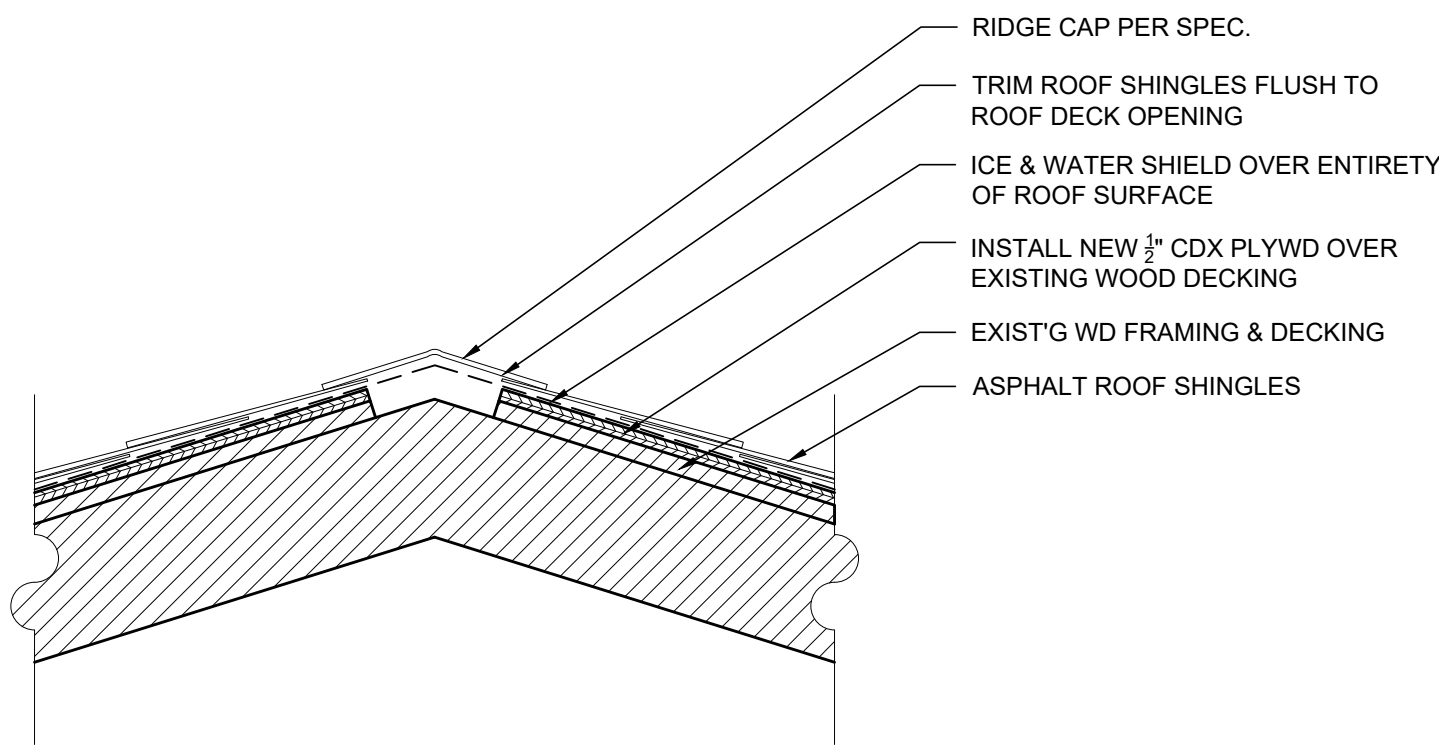

01 RIDGE VENT DETAIL  
SCALE: 1-1/2" = 1'-0"

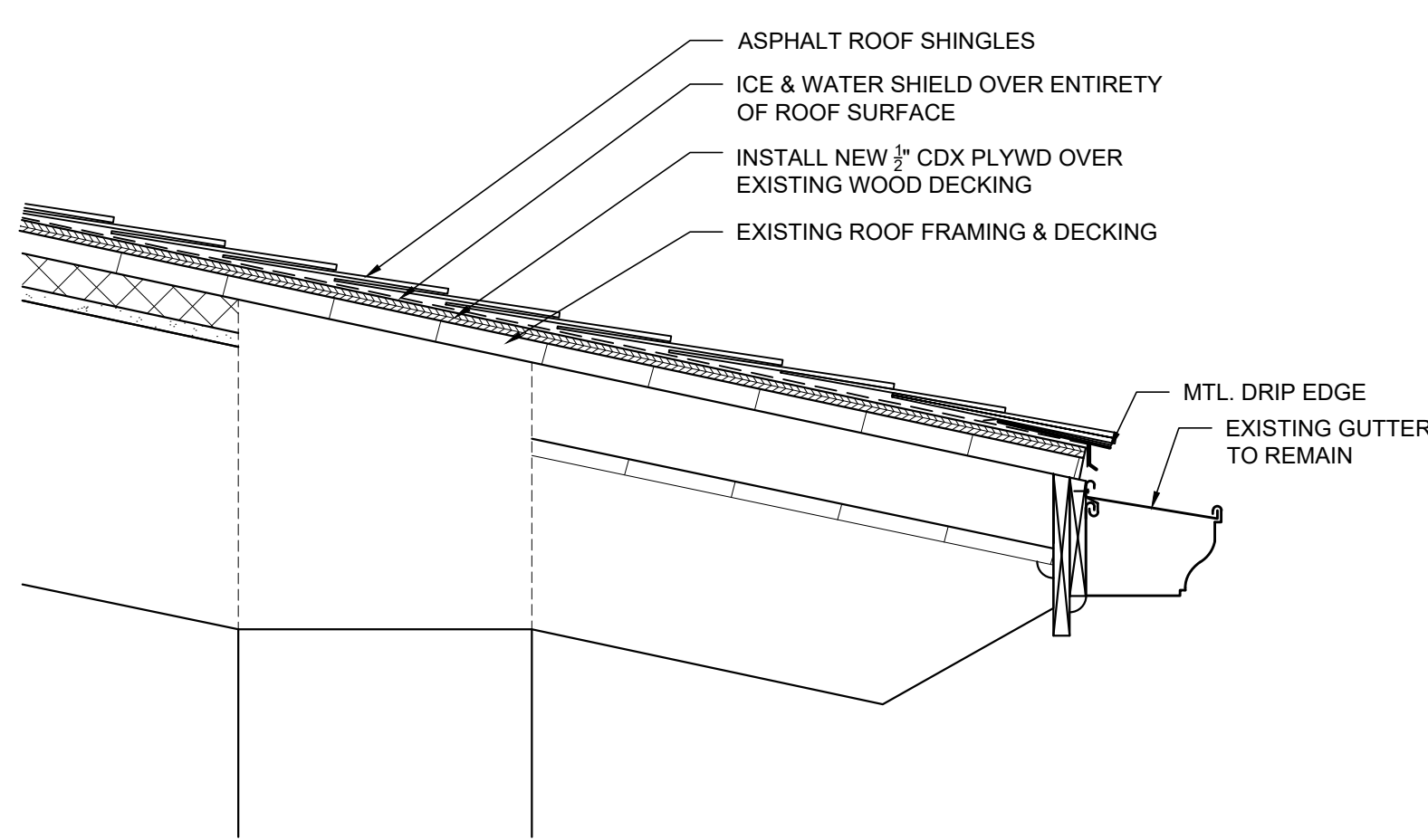

02 EAVE DETAIL  
SCALE: 1-1/2" = 1'-0"

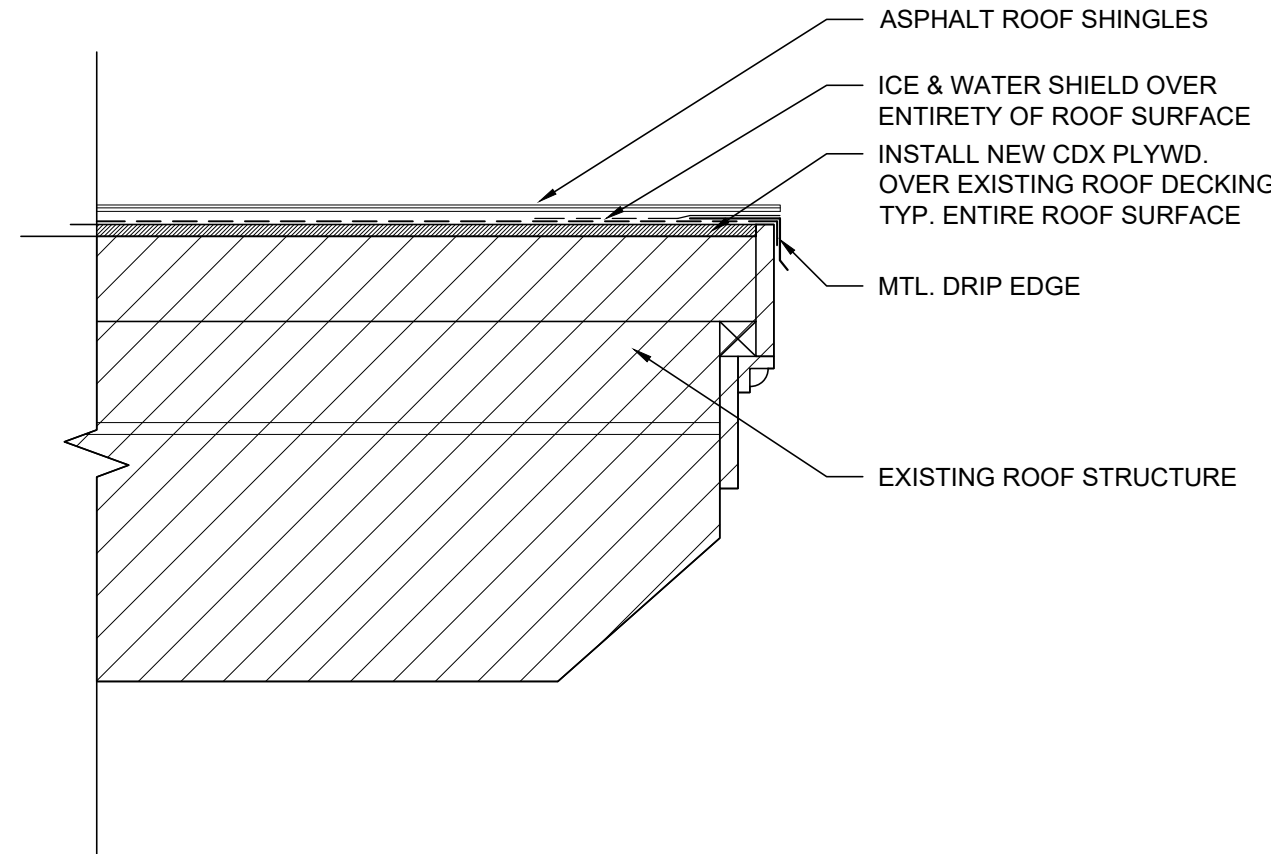

03 TYP. RAKE DETAIL  
SCALE: 1-1/2" = 1'-0"

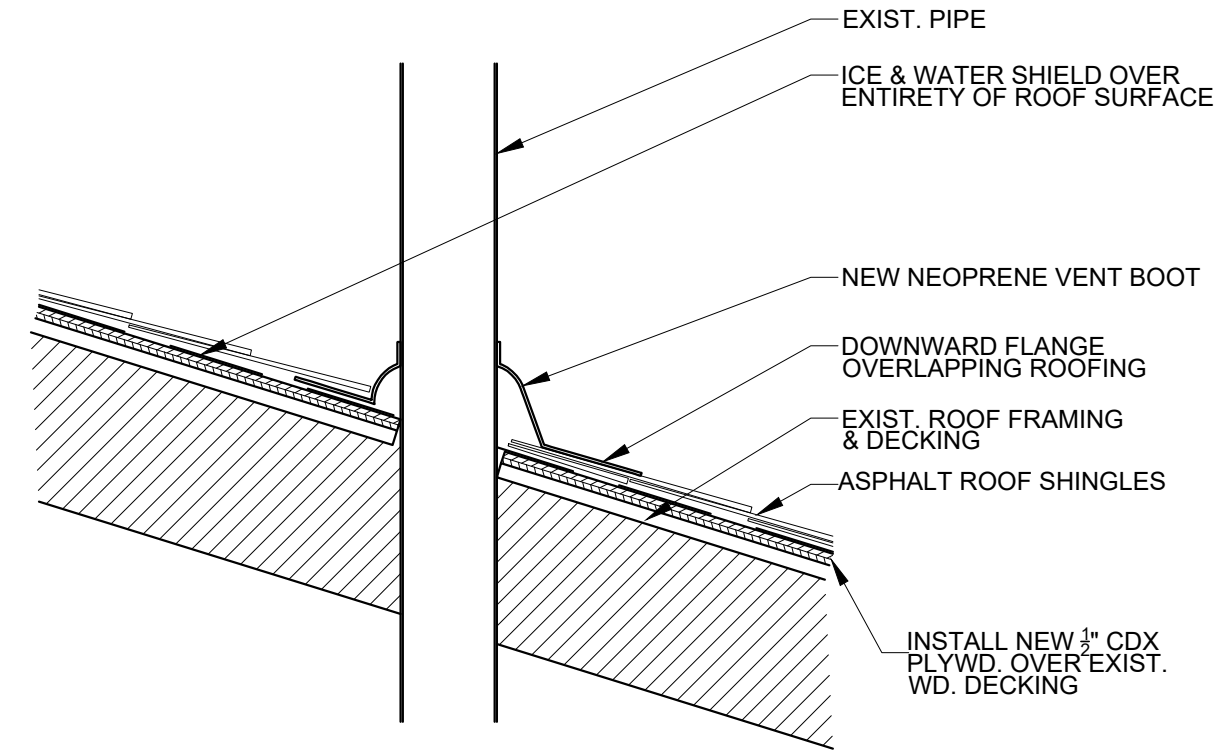

04 VENT BOOT DETAIL  
SCALE: 1-1/2" = 1'-0"

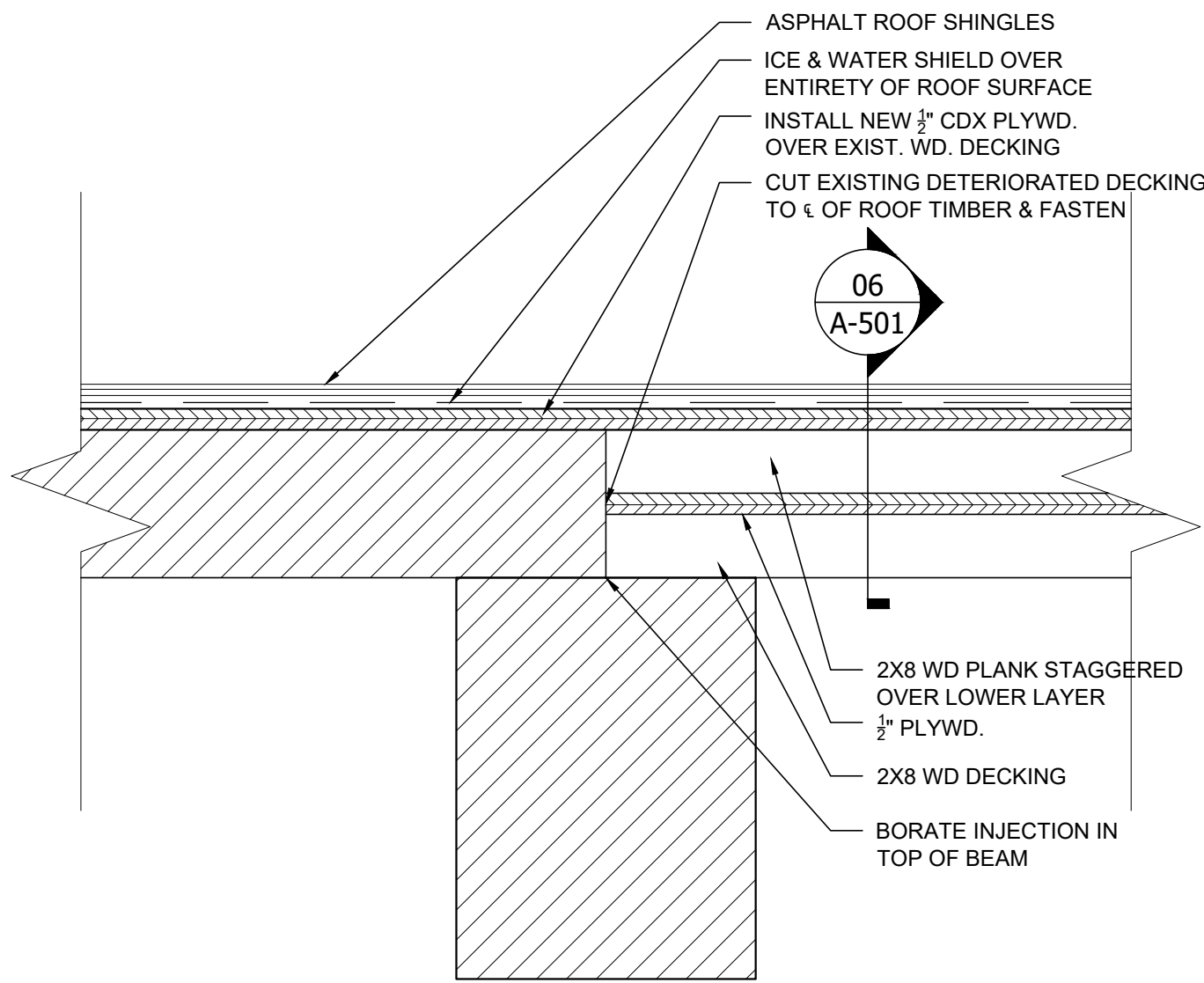

05 ROOF PLANK REPAIR DETAILS  
SCALE: 3" = 1'-0"

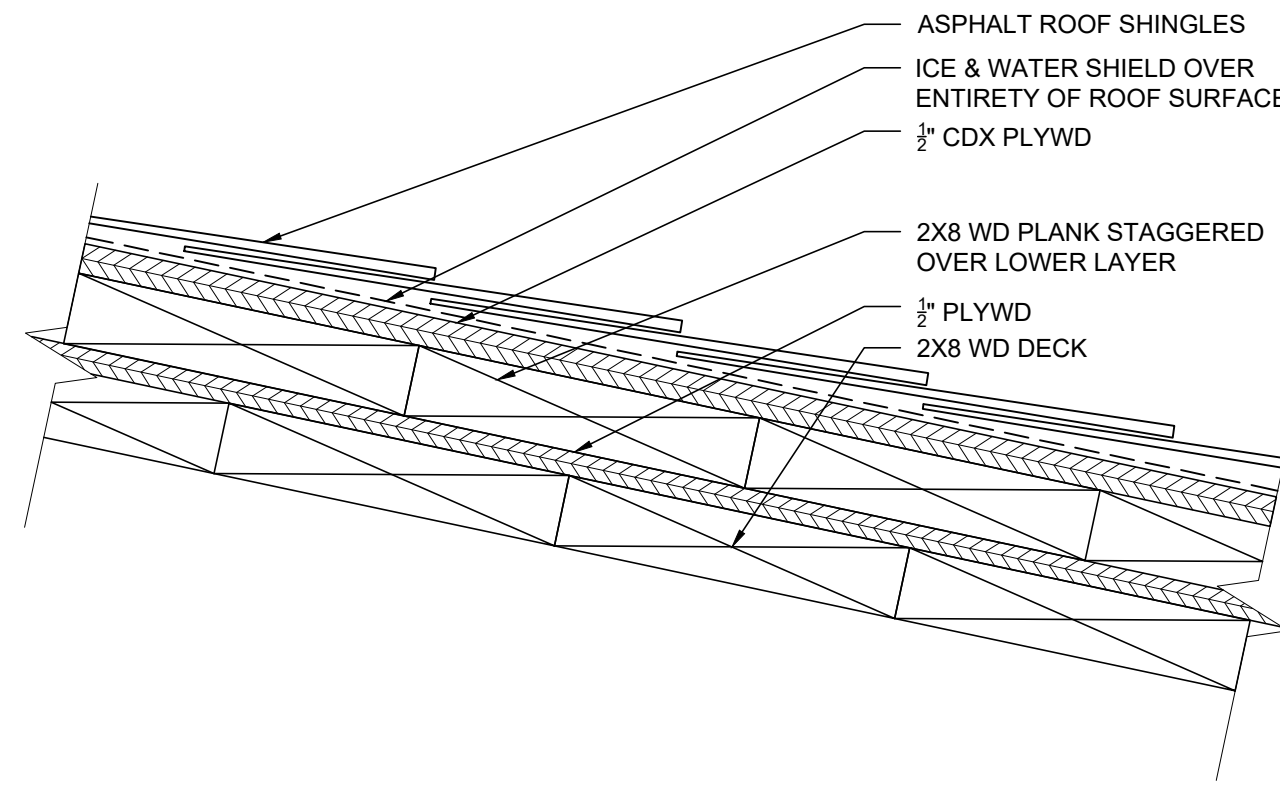

06 ROOF PLANK DETAILS  
SCALE: 3" = 1'-0"



J.M. Booth & Associates Inc.  
47 N. Second St, 4th Floor  
New Bedford, MA 02740  
Tel. No. 508-999-6220  
J.M.B.A-ARCHITECTS.COM

ARCHITECTS STAMP

195 WEST BEACH STORAGE FACILITY ROOF  
REPAIR  
195 W. RODNEY FRENCH BLVD  
NEW BEDFORD, MA 02744

© J.M. BOOTH & ASSOCIATES INC.

REVISION		NAME:		SCALE: AS NOTED	
		DETAILS		DATE: 5/15/19	JOB NO: 1828
					DRAWN BY: DG

DRAWING NO.

A-501