

**B.C. LAND SURVEYORS BUILDING LOCATION  
CERTIFICATE ON PARCEL A (DD150858F AND  
PLAN B6964) OF LOT 1, PLAN 2109,  
SEC. 14, TP. 13, O.D.Y.D.**

*P.I.D. 011-158-964*

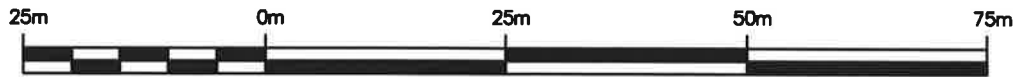

**Scale 1:750**

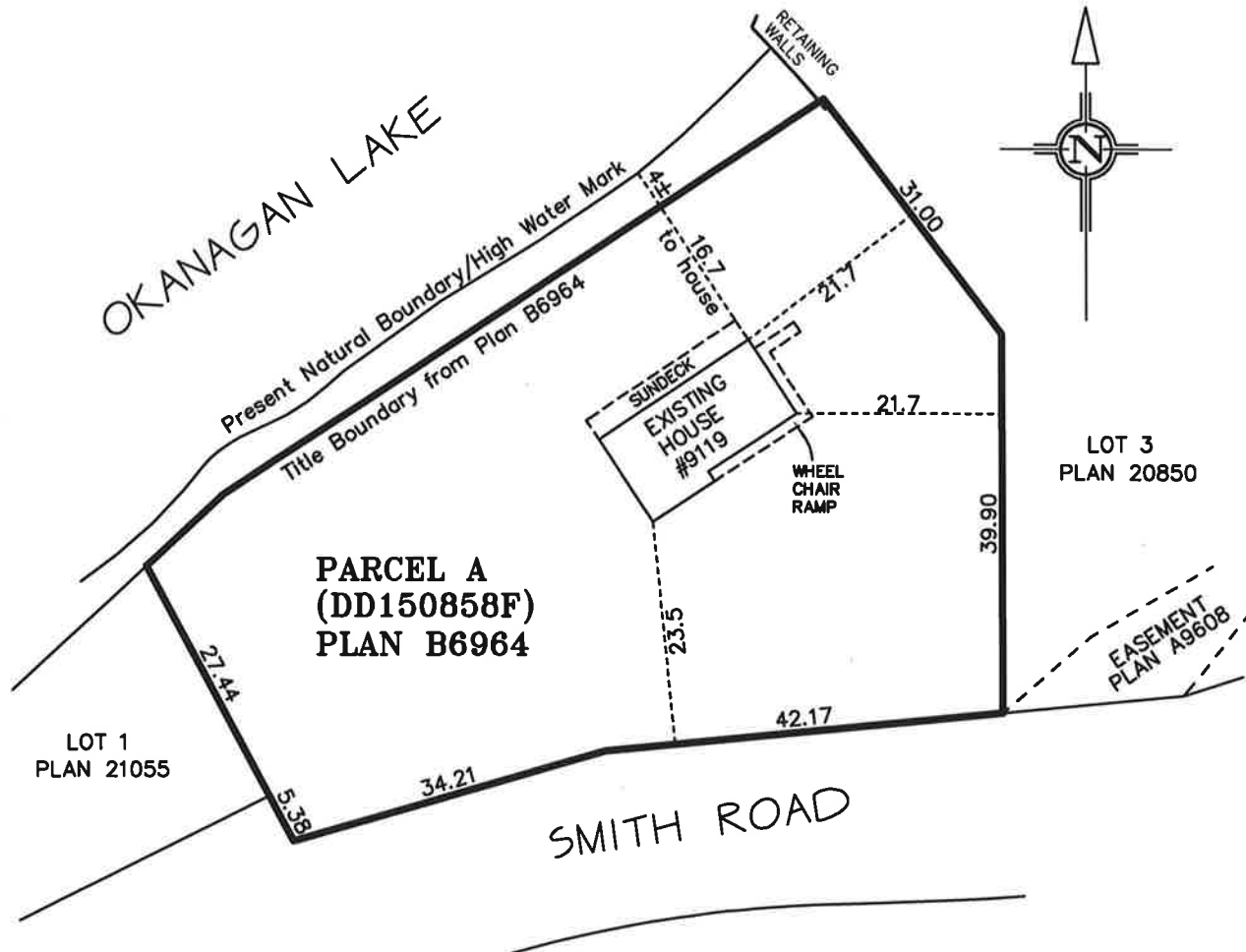

© THIS DRAWING IS COPYRIGHTED TO RICHARD SHOESMITH, B.C.L.S., WHO RETAINS OWNERSHIP OF ALL INTELLECTUAL PROPERTY RIGHTS, AND IT MAY NOT BE REPRODUCED, TRANSMITTED OR DISTRIBUTED IN ANY FORM WITHOUT PRIOR CONSENT.

THIS CERTIFICATE IS PREPARED EXCLUSIVELY FOR MURRAY FAMILY HOLDINGS FOR ONE TIME USE, AND IS INVALID IF NOT ORIGINALLY EXECUTED IN RED. IT IS NOT TO BE USED FOR THE LOCATION OF THE PROPERTY LINES AND NO RESPONSIBILITY IS ACCEPTED FOR ANY MIS-USE.

I CERTIFY THAT THE BUILDING LOCATED ON THE ABOVE LOT IS SITUATED AS SHOWN  
DATED THIS 26th DAY OF JULY, 2006.

PROFESSIONAL LAND SURVEYORS  
**SHOESMITH LAND SURVEYS**

3011A-28th STREET  
VERNON, B.C. V1T-4Z7

TELEPHONE: 545-7971  
FILE: 4571 FB: 141/28

\_\_\_\_\_  
RICHARD SHOESMITH, B.C.L.S.