

MAIN FLOOR
1036 SQ. FT.
8' CEILING HEIGHT

GARAGE
584 SQ. FT.
9'-4" CEILING HEIGHT

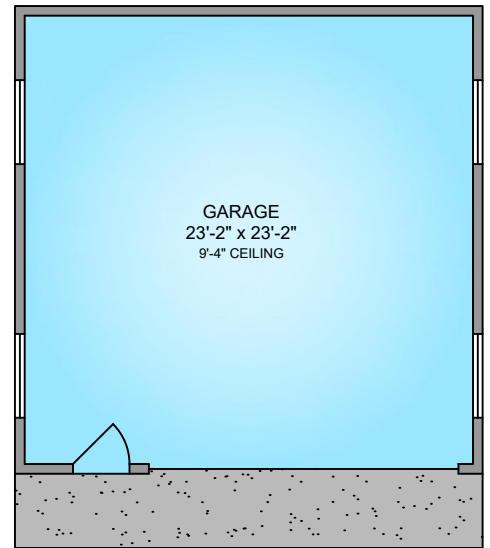

LOWER FLOOR
976 SQ. FT.
6'-9" CEILING HEIGHT

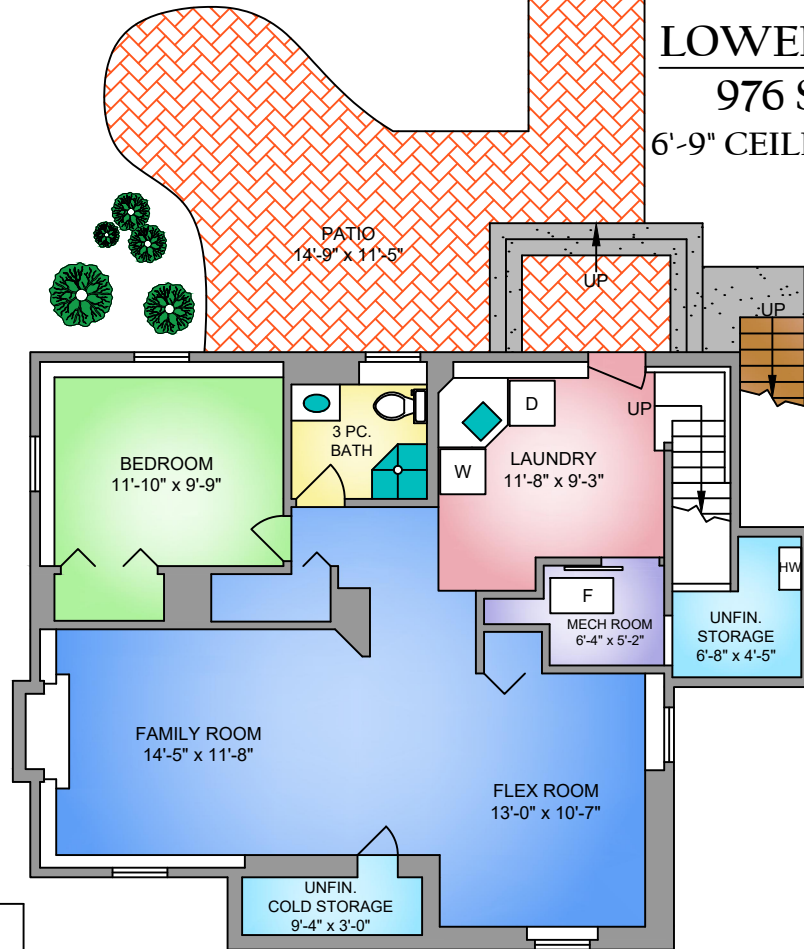
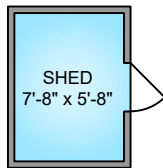

NORTH

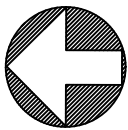

0' 5' 10'
SCALE

3211 BROWNING STREET
MAY 14, 2019
PREPARED FOR THE EXCLUSIVE USE OF DENNIS GUEVIN PREC & ALLY GUEVIN
PLANS MAY NOT BE 100% ACCURATE, IF CRITICAL BUYER TO VERIFY.

FLOOR	AREA (SQ. FT.)			
	FINISHED	UNFINISHED	GARAGE	DECK / PATIO
MAIN	1036	-	-	98
LOWER	976	106	584	288
TOTAL	2012	106	584	386