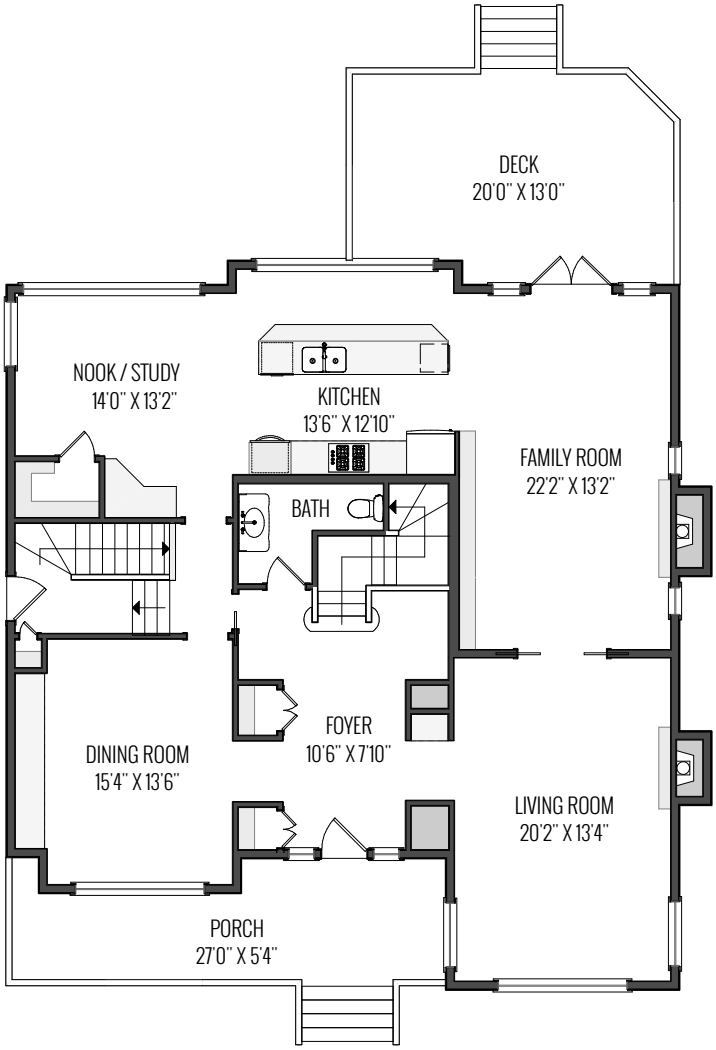

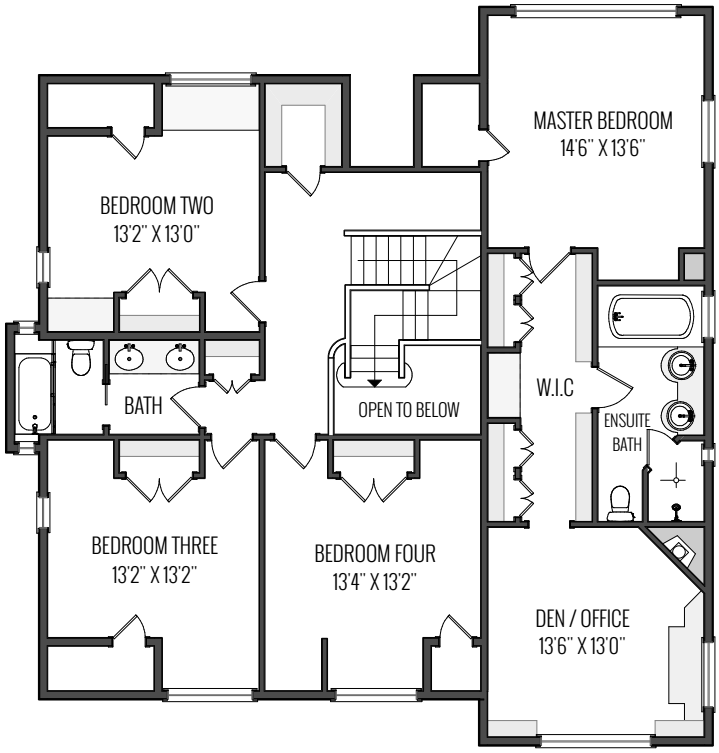

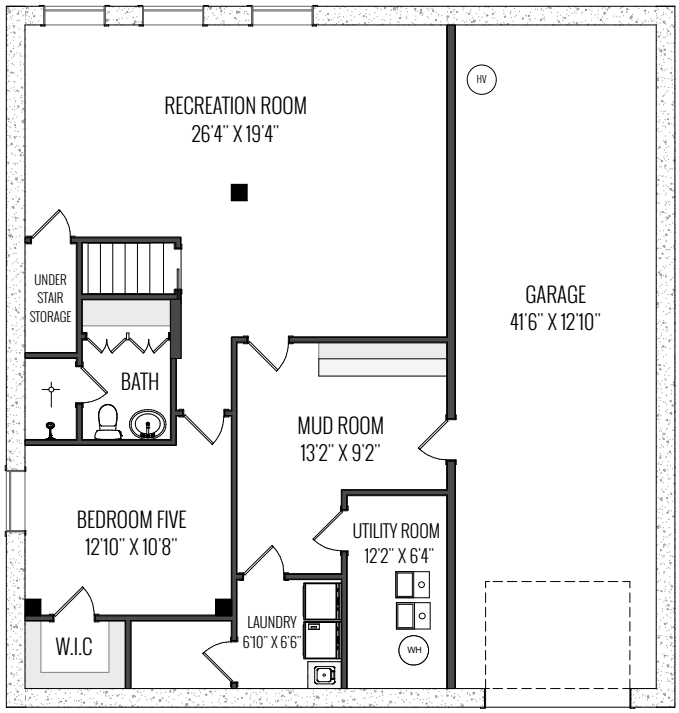

RE/MAX
REALTY PROFESSIONALS
EACH OFFICE INDEPENDENTLY OWNED AND OPERATED.