

RUFUS DRIVE

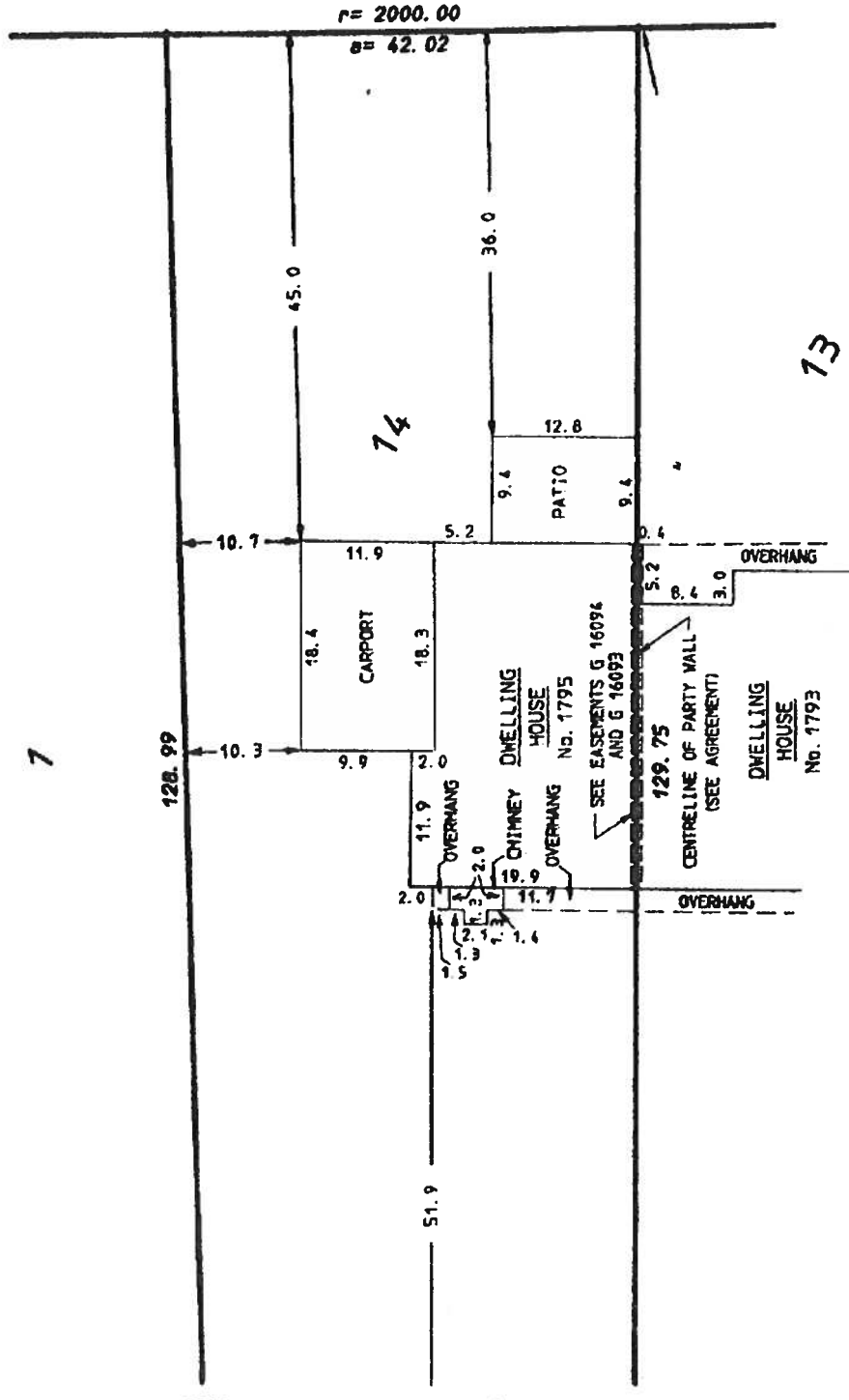

BRITISH COLUMBIA LAND SURVEYOR'S CERTIFICATE OF LOCATION
LOT 14 OF LOT 27, BLOCK 'A'
DISTRICT LOT 616, PLAN 17327

P. I. D. 007 203-431
 SCALE 1 INCH = 16 FEET

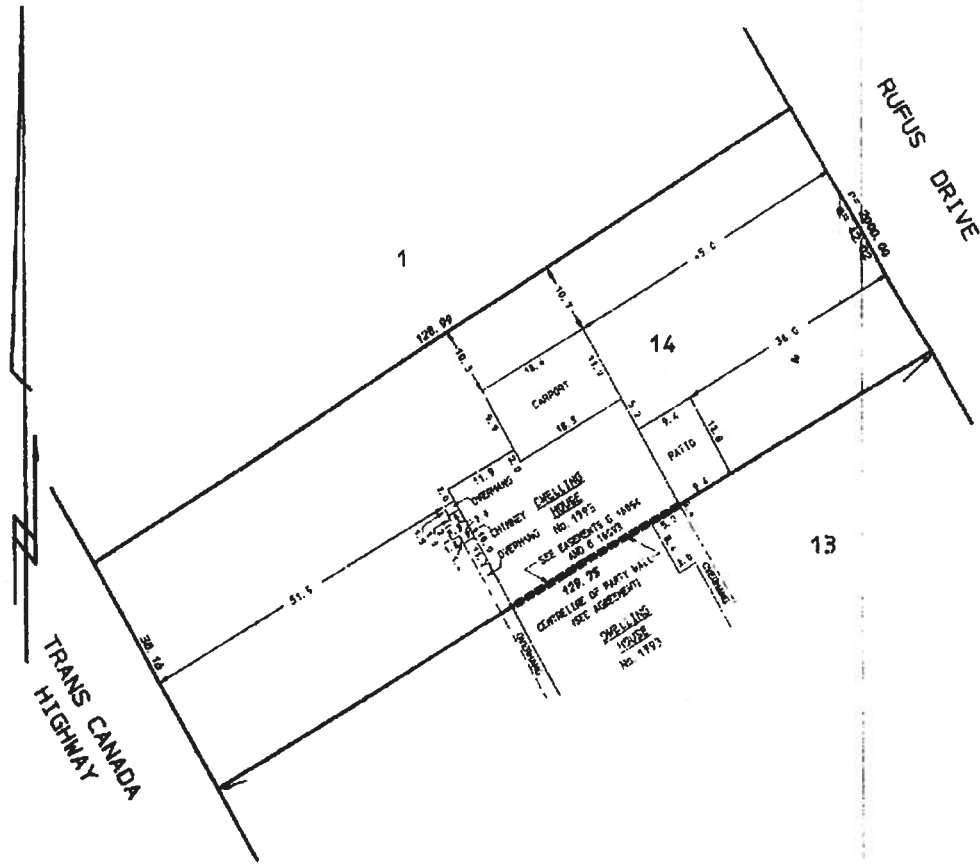

NOTE

HERETO IS ANNEXED EASEMENT G 16693 OVER LOT 13.
 FOR EASEMENT, SEE G 16094. APPURTENANT TO LOT 13.

CLIENT
KIM M. VICKERS NOTARY PUBLIC

I HEREBY CERTIFY THAT THIS SKETCH SHOWS THE REGISTERED DIMENSIONS OF THE ABOVE DESCRIBED PROPERTY AND THE RELATIVE LOCATION OF THE BUILDINGS THEREON.

Stuart R. 2002

[Signature] B.C.L.S.

THIS DOCUMENT IS NOT VALID UNLESS
 ORIGINALLY SIGNED AND SEALED.

© THIS PLAN IS THE COPYRIGHT PROPERTY
 2002 OF HOBBS, WINTER & MacDONALD
 UNAUTHORIZED USE OR REPRODUCTION
 IS STRICTLY PROHIBITED

NOTE. THIS PLAN HAS BEEN PREPARED FOR
 THE PROTECTION OF THE MORTGAGEE
 ONLY, AND IS NOT TO BE USED FOR
 LOCATING PROPERTY LINES.

HOBBS, WINTER & MacDONALD
 B. C. LAND SURVEYORS
 200-1160 EAST 3RD STREET,
 NORTH VANCOUVER, B. C., V7J 1B8