

# UNIT 501 - 845 YATES STREET

910 SQ. FT.

9'-4" CEILING HEIGHT

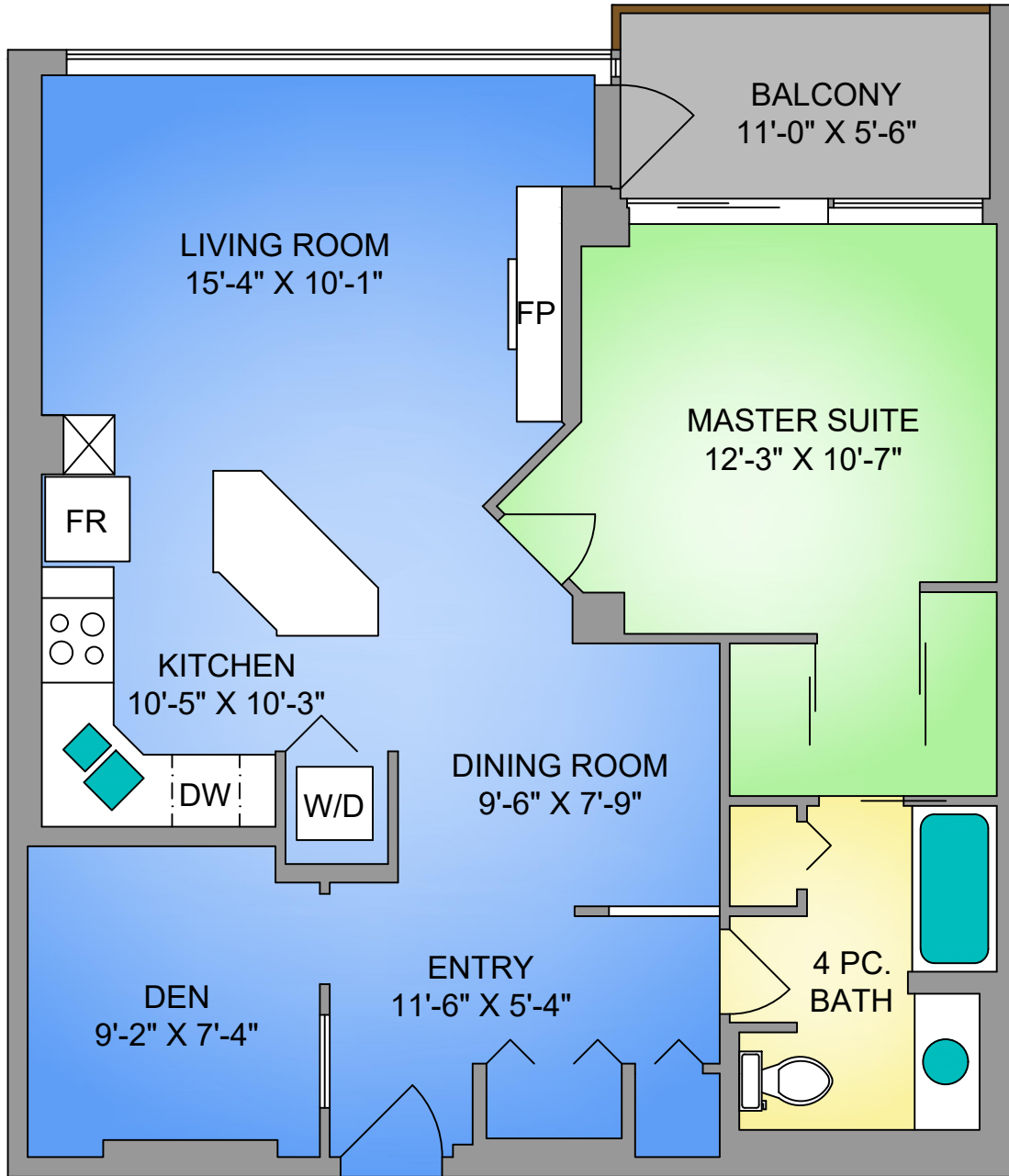

NORTH

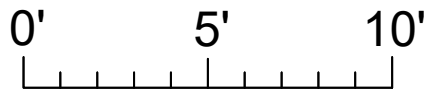

SCALE

7'-5" X 4'-7" STORAGE LOCKER  
NOT SHOWN ON PLAN



250-884-9753  
matt@propermeasure.com  
www.propermeasure.com



UNIT 501 - 845 YATES STREET		
OCTOBER 2, 2018		
PREPARED FOR THE EXCLUSIVE USE OF DENNIS & ALLY GUEVIN		
PLANS MAY NOT BE 100% ACCURATE, IF CRITICAL BUYER TO VERIFY.		
FLOOR	AREA (SQ. FT.)	
	FINISHED	BALCONY
FIFTH	910	60