

81 Coleman Ave, Toronto, ON

Total Exterior Area Above Grade 1312 sq ft (Main Building)

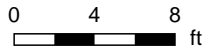
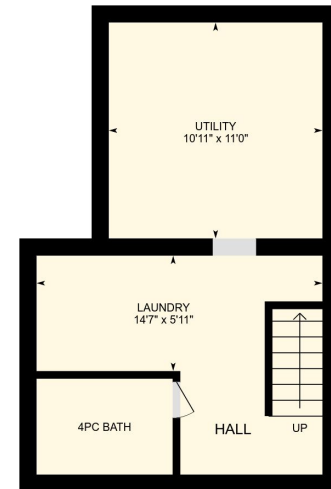
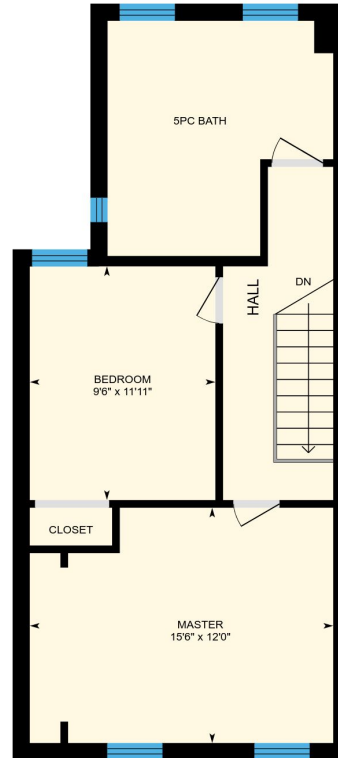
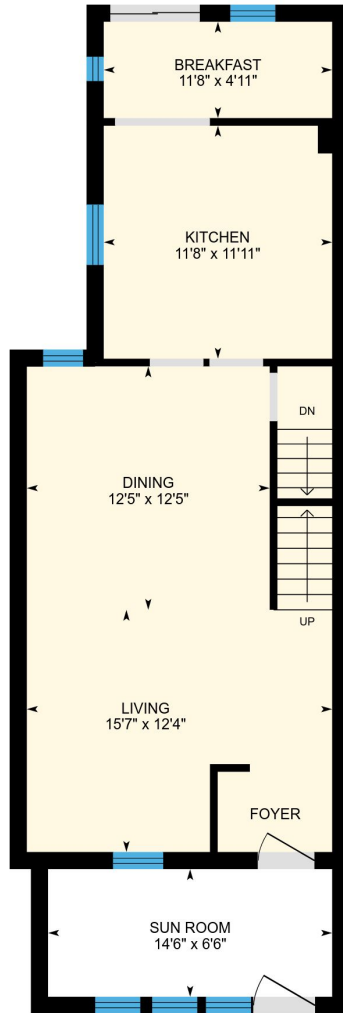

PREPARED: Feb, 2018

81 Coleman Ave, Toronto, ON

1st Floor Total Exterior Area 695 sq ft
Total Interior Area 591 sq ft

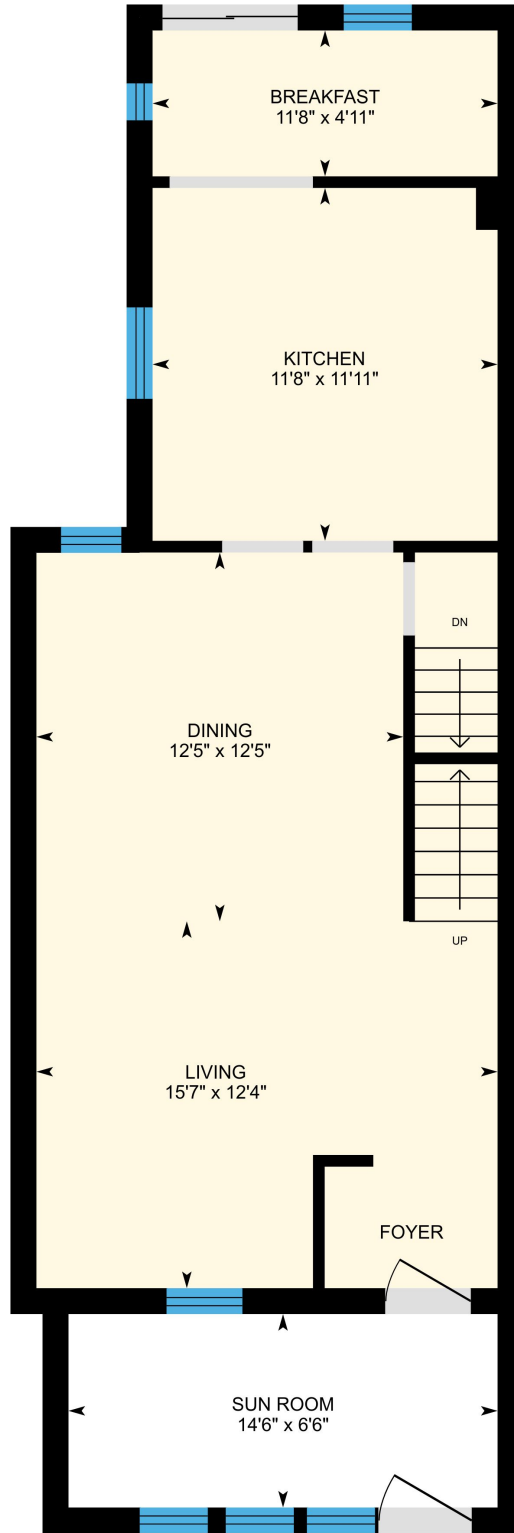

0 3 6 ft

PREPARED: Feb, 2018



81 Coleman Ave, Toronto, ON

2nd Floor Total Exterior Area 616 sq ft
Total Interior Area 521 sq ft

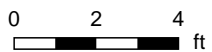
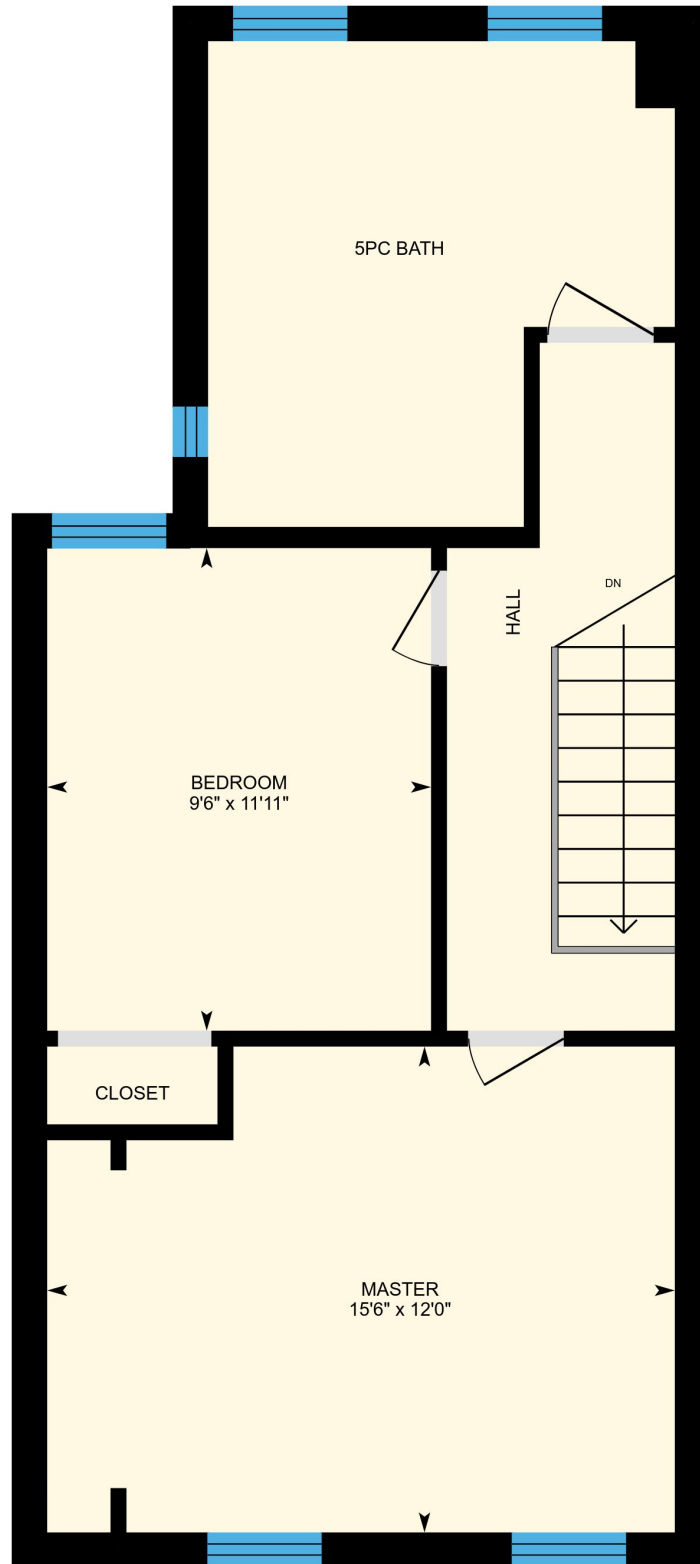

PREPARED: Feb, 2018



81 Coleman Ave, Toronto, ON

Basement Total Exterior Area 362 sq ft
Total Interior Area 293 sq ft

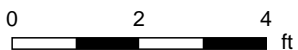
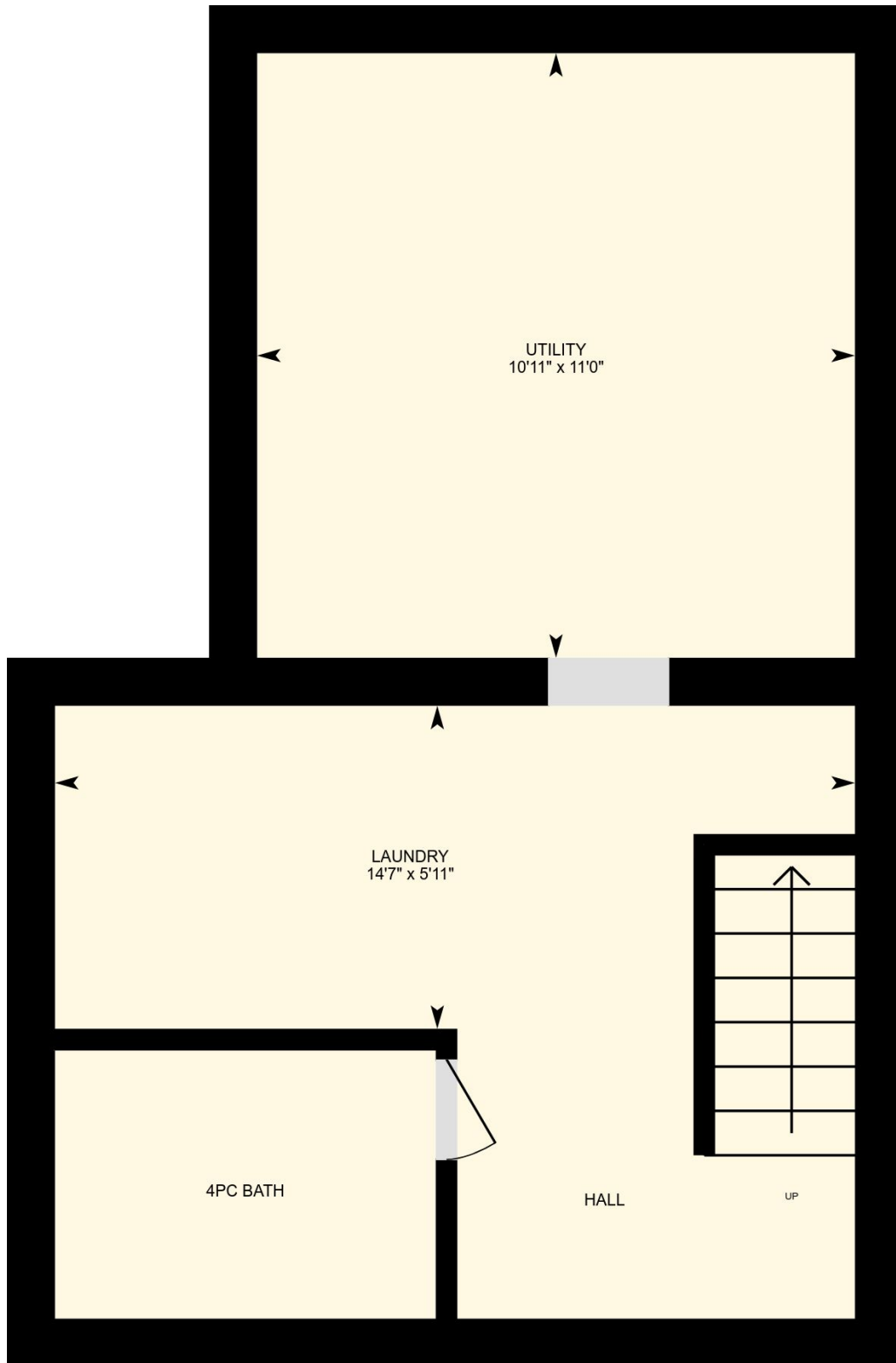

PREPARED: Feb, 2018



81 Coleman Ave, Toronto, ON

Property Details

Room Measurements

Room dimensions are largest width and length, parts of room may be smaller.

Main Building

1ST FLOOR

Living: 15'7" x 12'4"

Dining: 12'5" x 12'5"

Kitchen: 11'8" x 11'11"

Breakfast: 11'8" x 4'11"

Sun Room: 14'6" x 6'6"

2ND FLOOR

Bedroom: 9'6" x 11'11"

Master: 15'6" x 12'0"

BASEMENT

Utility: 10'11" x 11'0"

Laundry: 14'7" x 5'11"

Floor Area Information

For explanation of floor area calculations and method of measurement please see <http://youriguide.com/measure/>

Main Building

Building Perimeter Wall Thickness: 10.5 in

1ST FLOOR

Interior Area: 591 sq ft

Perimeter Wall Length: 119 ft

Exterior Area: 695 sq ft

2ND FLOOR

Interior Area: 521 sq ft

Perimeter Wall Length: 108 ft

Exterior Area: 616 sq ft

BASEMENT (Below Grade)

Interior Area: 293 sq ft

Perimeter Wall Length: 79 ft

Exterior Area: 362 sq ft

Total Above Grade Floor Area

Main Building Interior: 1112 sq ft

Main Building Exterior: 1312 sq ft

Customer Name: Shawna Fletcher

Customer Company: Homelife/Realty One Ltd., Brokerage

Prepared: Feb 24, 2018

Take full control of your iGuide and sign up to the Portal (manage.youriguide.com) to add property details, customize photo galleries, rename rooms and much more! Sign up today or contact us for further details.

Please check your MLS policy for using branded vs. unbranded virtual tours.