

LOWER FLOOR

858 SQ. FT.

5'-11" CEILING HEIGHT

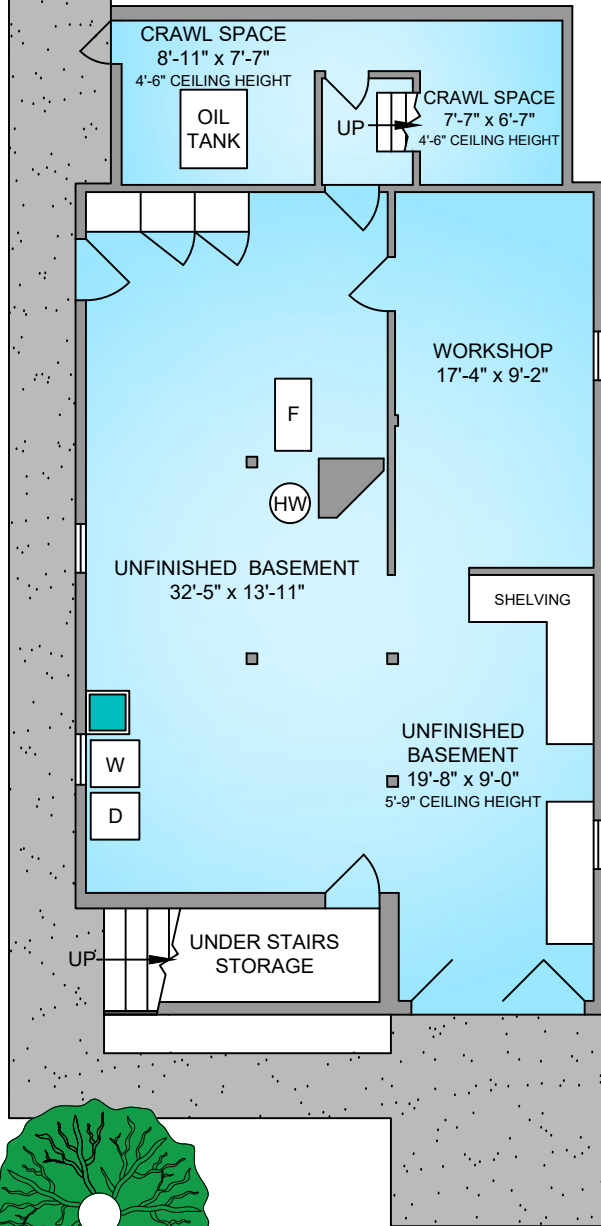

MAIN FLOOR

1071 SQ. FT.

9' CEILING HEIGHT

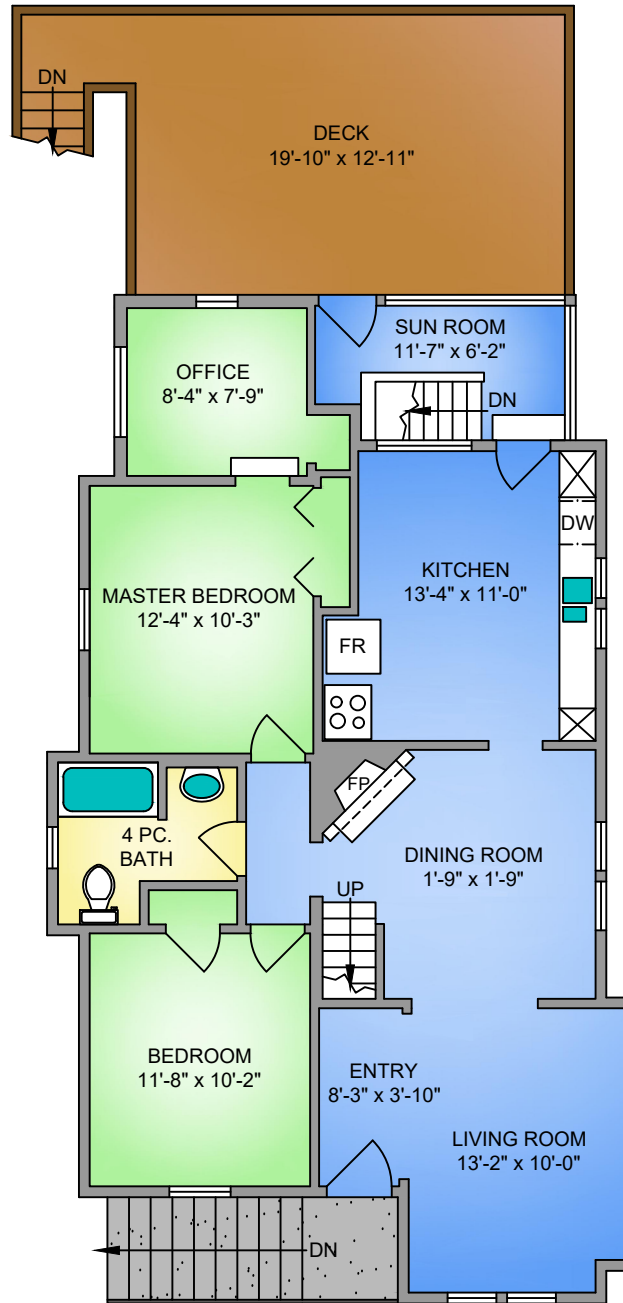

UPPER FLOOR

465 SQ. FT.

7'-2" to 4'-0" CEILING HEIGHT

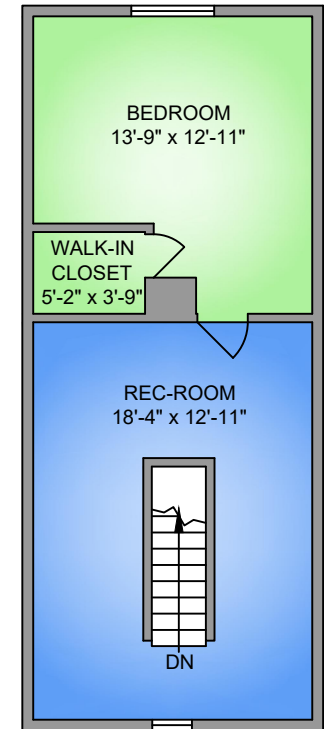

NORTH

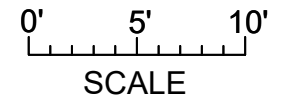

489 SWINFORD STREET JUNE 27, 2019				
PREPARED FOR THE EXCLUSIVE USE OF ROSEMARIE COLTERMAN & TOM OAK PLANS MAY NOT BE 100% ACCURATE, IF CRITICAL BUYER TO VERIFY.				
FLOOR	AREA (SQ. FT.)			
	FINISHED	UNFINISHED	CRAWL	DECK
LOWER	-	858	183	-
MAIN	1071	-	-	306
UPPER	465	-	-	-
TOTAL	1536	858	183	306

