

Main Floor:	918 sq.ft.
Lower Floor:	913 sq.ft.
Total:	1,831 sq.ft.
Carport:	239 sq.ft.
Patio:	187 sq.ft.
Balcony:	203 sq.ft.
Total Extras:	629 sq.ft.

1-11464 Fisher Street, Maple Ridge

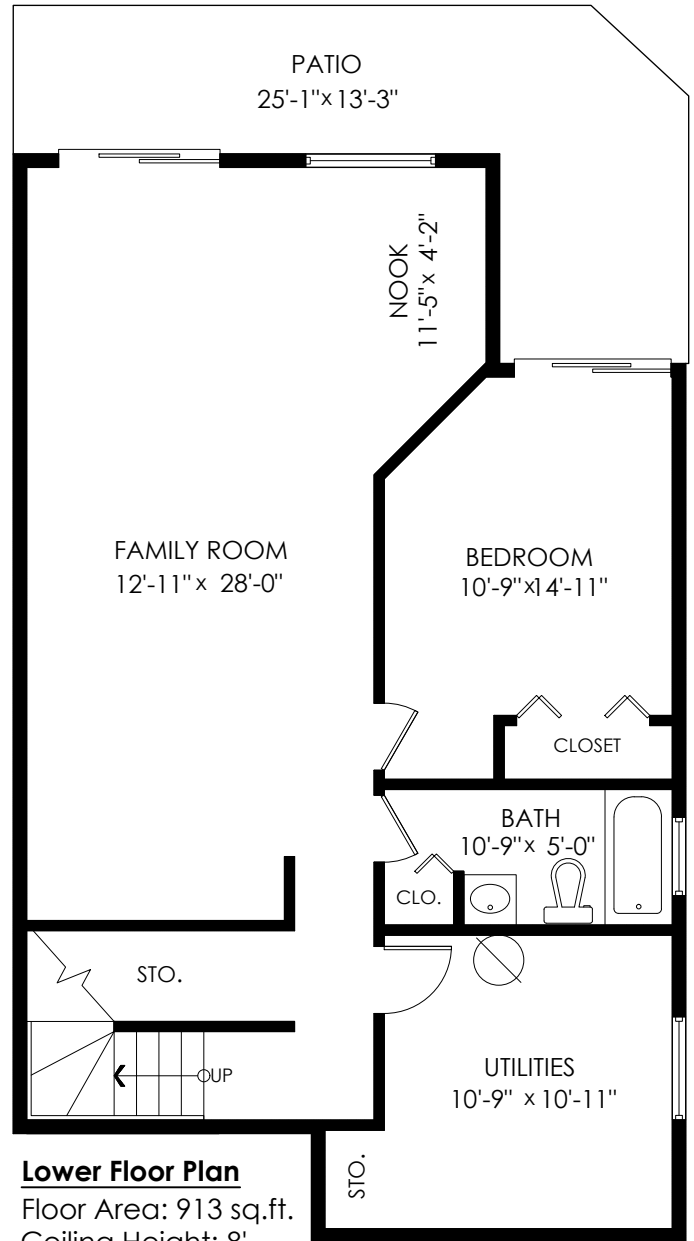

Main Floor:	918 sq.ft.
Lower Floor:	913 sq.ft.
Total:	1,831 sq.ft.
Carport:	239 sq.ft.
Patio:	187 sq.ft.
Balcony:	203 sq.ft.
Total Extras:	629 sq.ft.

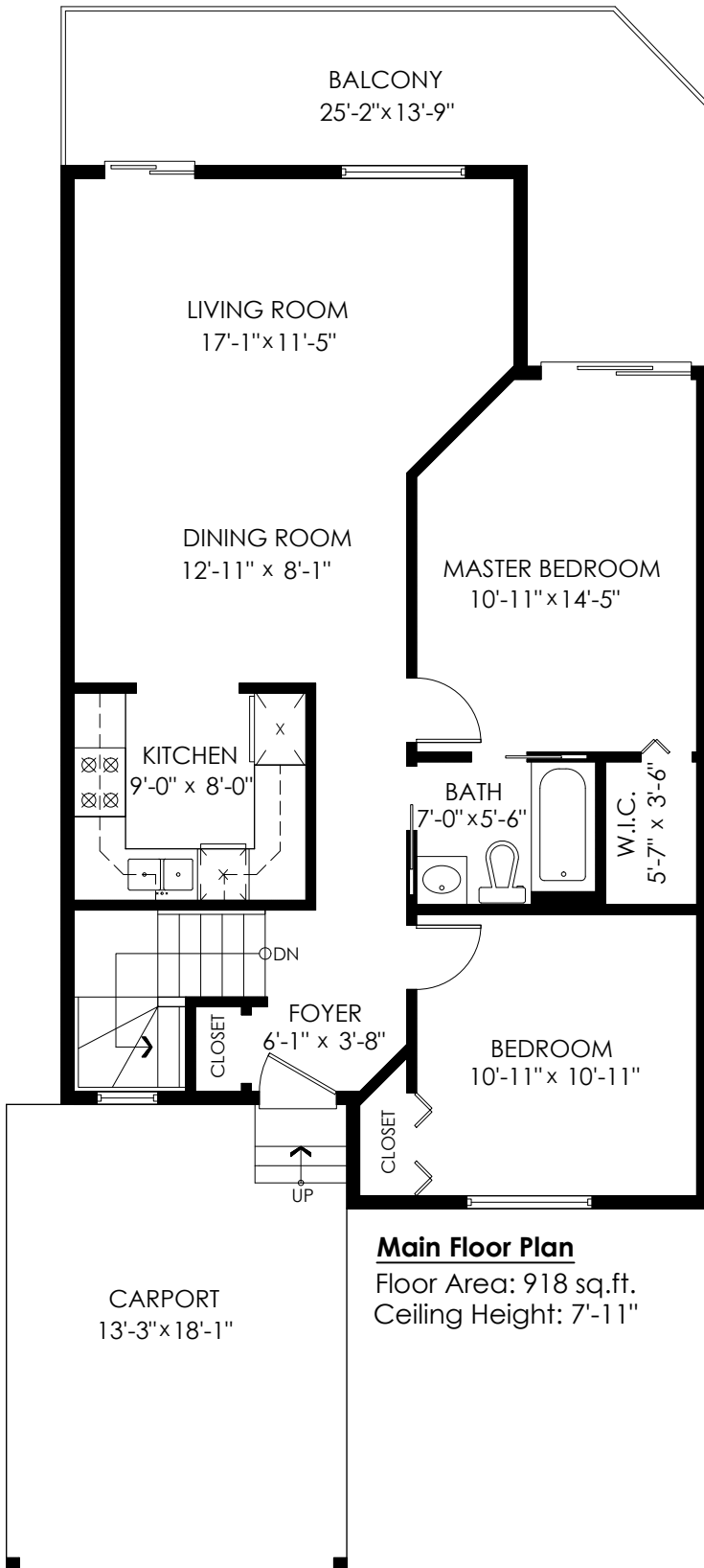

**1-11464 Fisher Street,
Maple Ridge**

INFO@COTALA.COM
(604) 514-9589
WWW.COTALA.COM

Condos:

Total square footage is calculated to the middle of shared or adjoining walls and the outside of non-shared, exterior walls or common area walls. As the shared wall thickness is unknown, we assume a 12" fire wall and assign 6" to your unit for any wall that cannot be identified as exterior or hallway.

Room sizes are dimensioned to the inside of the walls. This is because you need to know what you can fit in that room. When you add up the total of the room sizes it will not equal the total square footage of the property. This method of adding up room sizes will not account for wall thickness, interior hallways, exterior wall thickness, closets and many other areas that are included in total sqft.

Any space that is not suitable for year-round use or has a ceiling height of less than 4 feet will not be considered living space. An example of this includes a deck, garage or attic. If there isn't heat, insulation or room for an adult to stand, then it will not be included in the living space.

Cantilevered fireplaces, chimneys and plant windows are also not considered living space.

Included in the living space will be the measurements for stair treads for the floor they service as well as the space under the lowest floor's stairs.

Areas open to the floor below (also known as double height ceilings) are not considered living space because there is no floor.

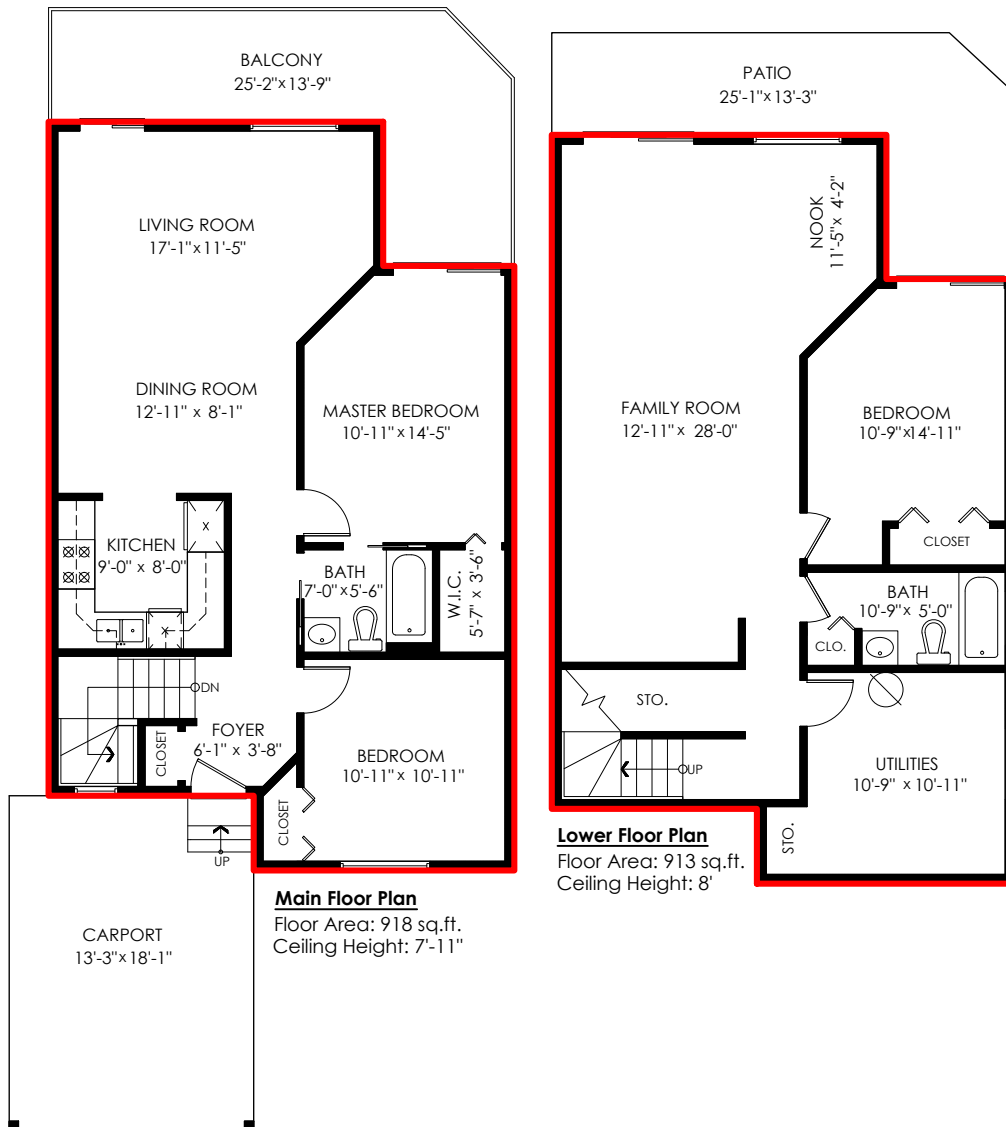

Main Floor:	918 sq.ft.
Lower Floor:	913 sq.ft.
Total:	1,831 sq.ft.

Carport:	239 sq.ft.
Patio:	187 sq.ft.
Balcony:	203 sq.ft.
Total Extras:	629 sq.ft.

Main Floor Plan
Floor Area: 918 sq.ft.
Ceiling Height: 7'-11"

Lower Floor Plan
Floor Area: 913 sq.ft.
Ceiling Height: 8'

DRAFTING | 3D MODELING | VR | 3D SCANNING | MEASURING

PixlWorks.(604) 329-5788 | info@PixlWorks.com | www.PixlWorks.com