

PLAN 20522

PLAN OF SUBDIVISION OF PART OF LOT 1, PLAN 18119, SECTION 15, RANGE 3 EAST, NORTH SAANICH DISTRICT.

Scale: 1-inch = 50 feet

- Legend
- O.I.P. - Double Iron Pin Found
 - I.P. - Standard Iron Pin, stamped "253" "B.C.L.S."
 - B (S) C - Beginning (End) of Curve
 - R - Radius
 - S - Square Feet

Astigmatic Bearings, derived from Plan 18119

Deposited in the Land Registry Office of Victoria B.C. this 21st day of February, 1967

H. Kennedy
Registrar

Approved under the Land Registry Act this 16th day of October 1967

[Signature]
Approving Officer
The Town of Sidney

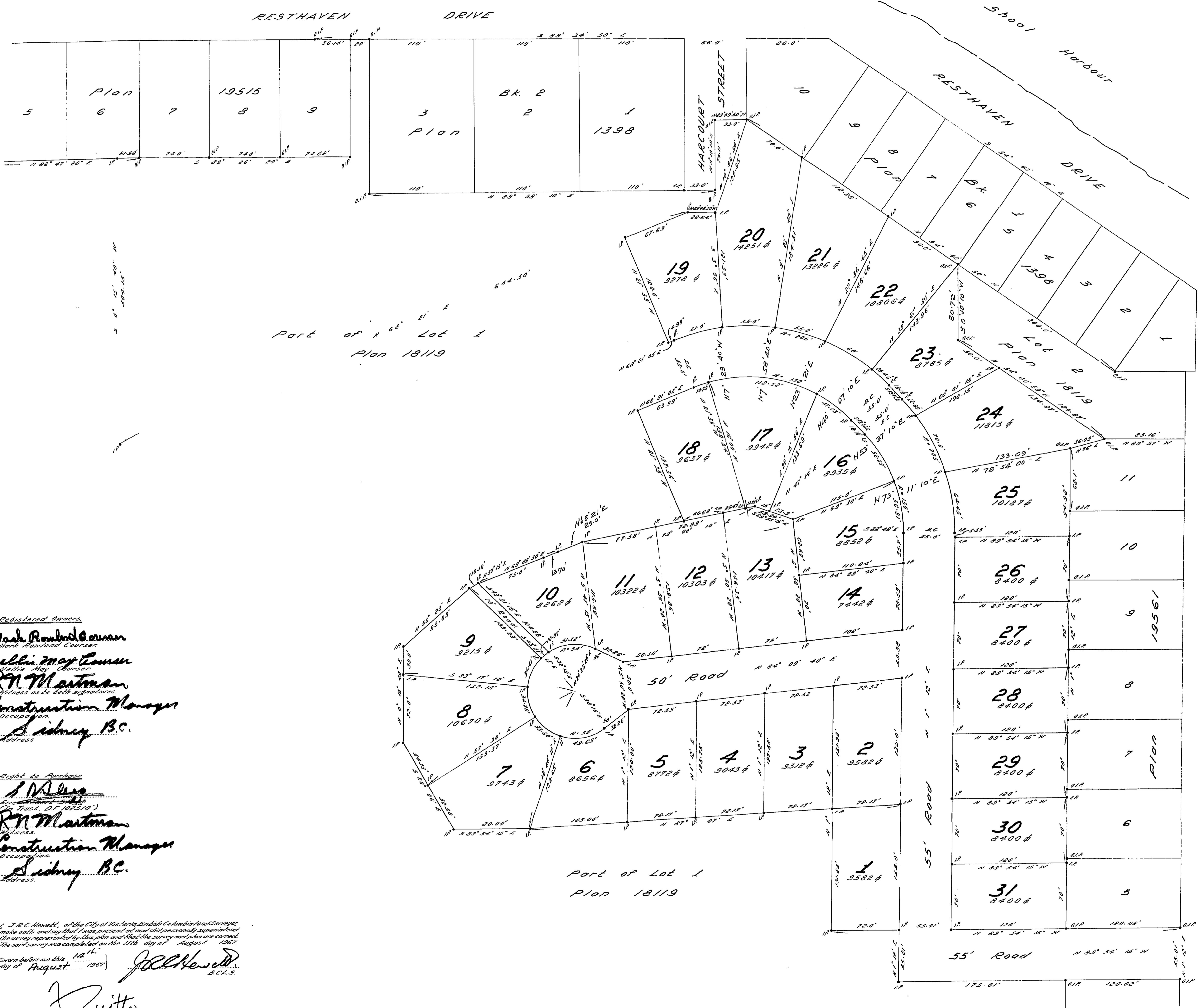

Registered Owners

Mark Ronald Couser
Mark Ronald Couser

Wally May Couser
Wally May Couser

R.N. Martman
Witness as to both signatures
Construction Manager
Occupation
Sidney, B.C.
Address

Right to Purchase

S. M. [Signature]
[Signature]

R.N. Martman
Witness
Construction Manager
Occupation
Sidney, B.C.
Address

I, J.C. Howells, of the City of Victoria, British Columbia, Surveyor, make oath and certify that I was present and did personally supervise the survey represented by this plan and that the survey and plan are correct. The said survey was completed on the 11th day of August, 1967.

Sworn before me this 12th day of August, 1967.

J.C. Howells
B.C.L.S.

[Signature]
A Commissioner for taking affidavits within British Columbia

J. Robert C. Howells
B.C. Land Surveyor
Victoria, B.C.

File: 2508 P 8
F.D. 263-50
C.B. 248-18