2055 DANFORTH AVENUE #305

TORONTO, ONTARIO M4C 1J8

3D TOUR: real.vision/2055-danforth-avenue-305

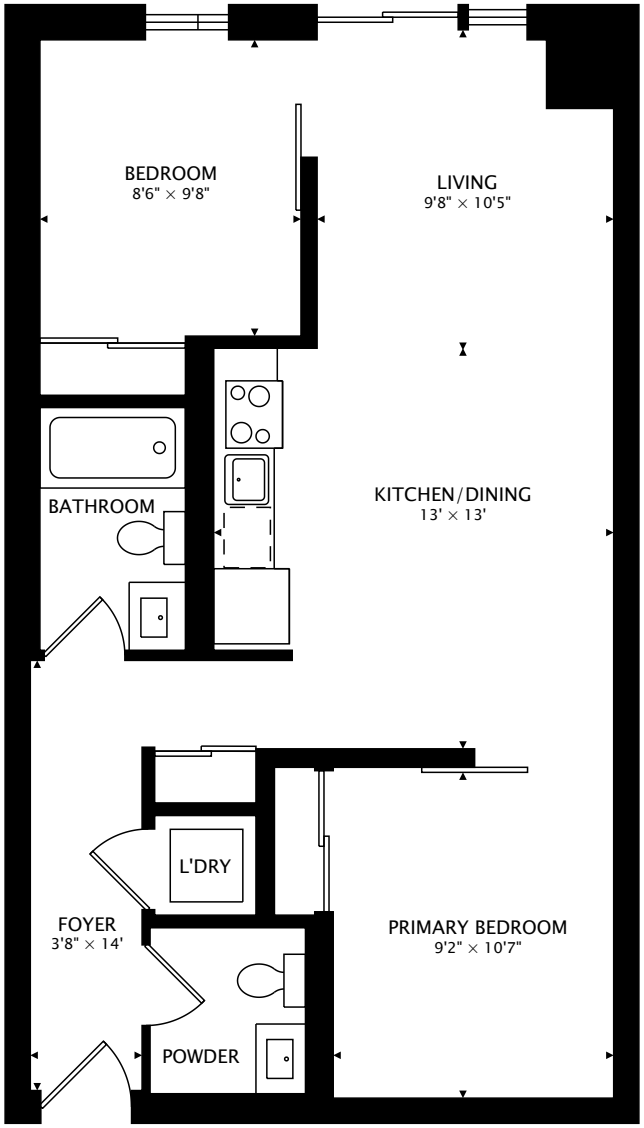

721 sq ft

REAL VISION
real.vision

0 7 ft

CAPTURED ON: 14 JUN 2021

DIMENSIONS, AREAS, LAYOUTS AND DETAILS ARE APPROXIMATE AND SHOULD BE CONSIDERED ILLUSTRATIVE ONLY.

Corinne McCabe
ABR, Broker
Bosley Real Estate Ltd.
D: 416-888-9842
cmccabe@bosleyrealestate.com
http://www.corinnemccabe.com