To the glory of God, for the congregation of Saint Andrew's Chapel, Sanford, FL

Blessed Is the Lord (Benedictus)

For SATB Choir and Piano,
with optional violin, cello, and drum, or orchestra*

R.C. Sproul

DAN FORREST
(ASCAP)

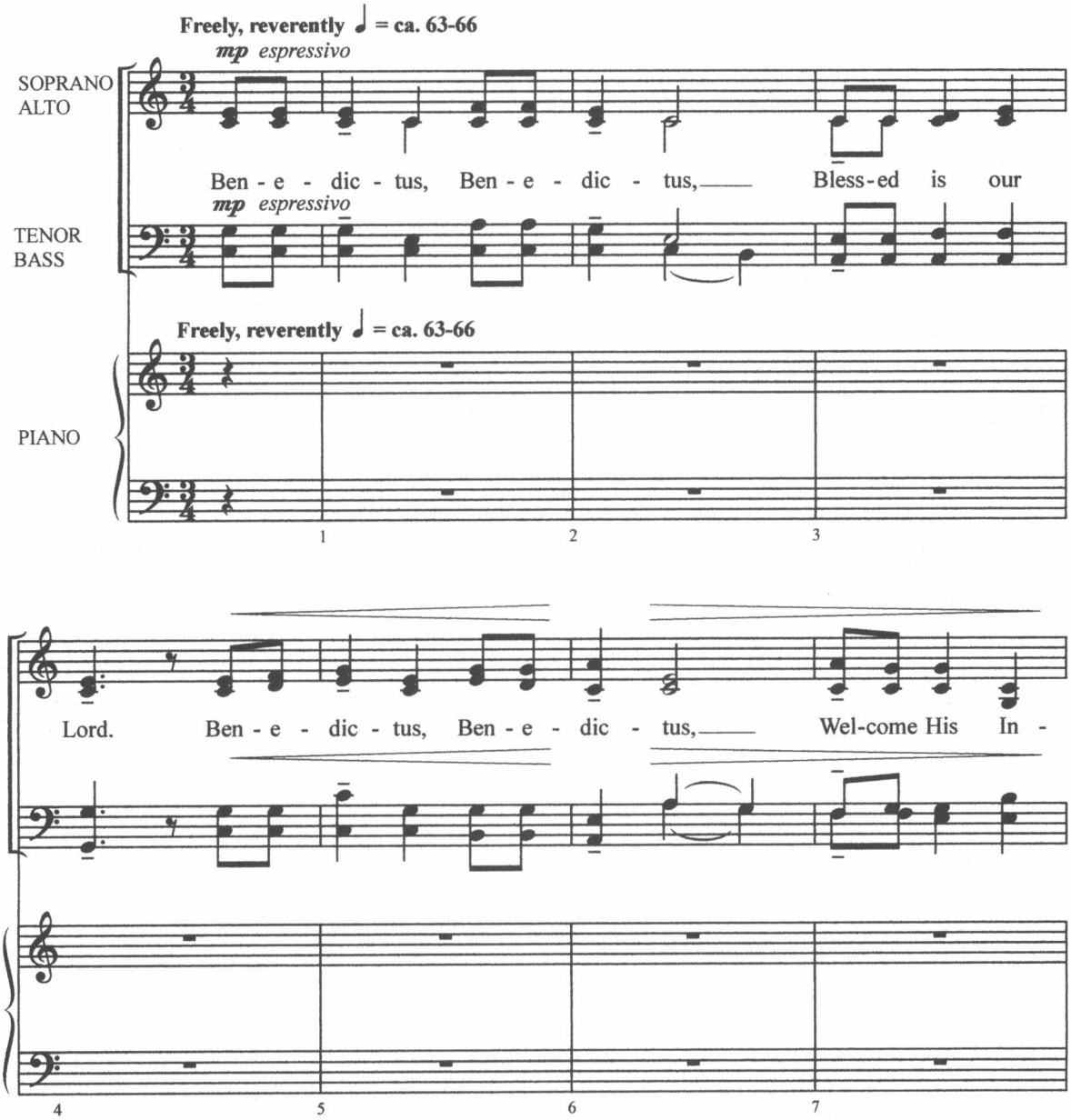

* Score and parts for Violin, Cello and Drum (BP1996A) are available for purchase.
Full score and parts for Orchestra (BP1996B) are available for purchase.

© Copyright 2013 by Beckenhorst Press, Inc. All rights reserved.

Neither CCLI nor OneLicense.net Licenses grant permission to photocopy this music.

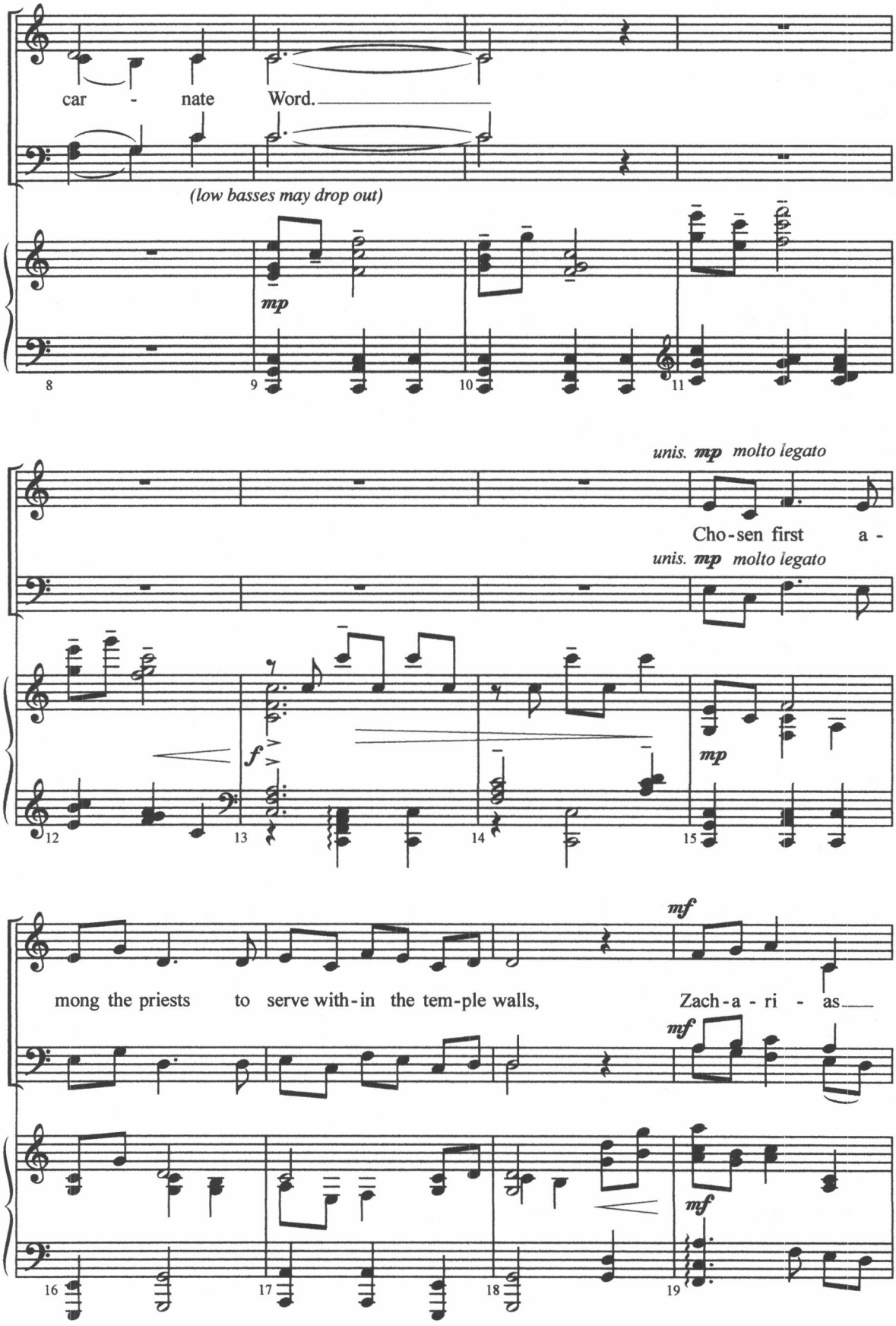
car - nate Word.
(low basses may drop out)
mp
unis. mp molto legato
Cho-sen first a -
unis. mp molto legato
f
mp
mf
mong the priests to serve with-in the tem-ple walls, Zach-a - ri - as
mf
mf

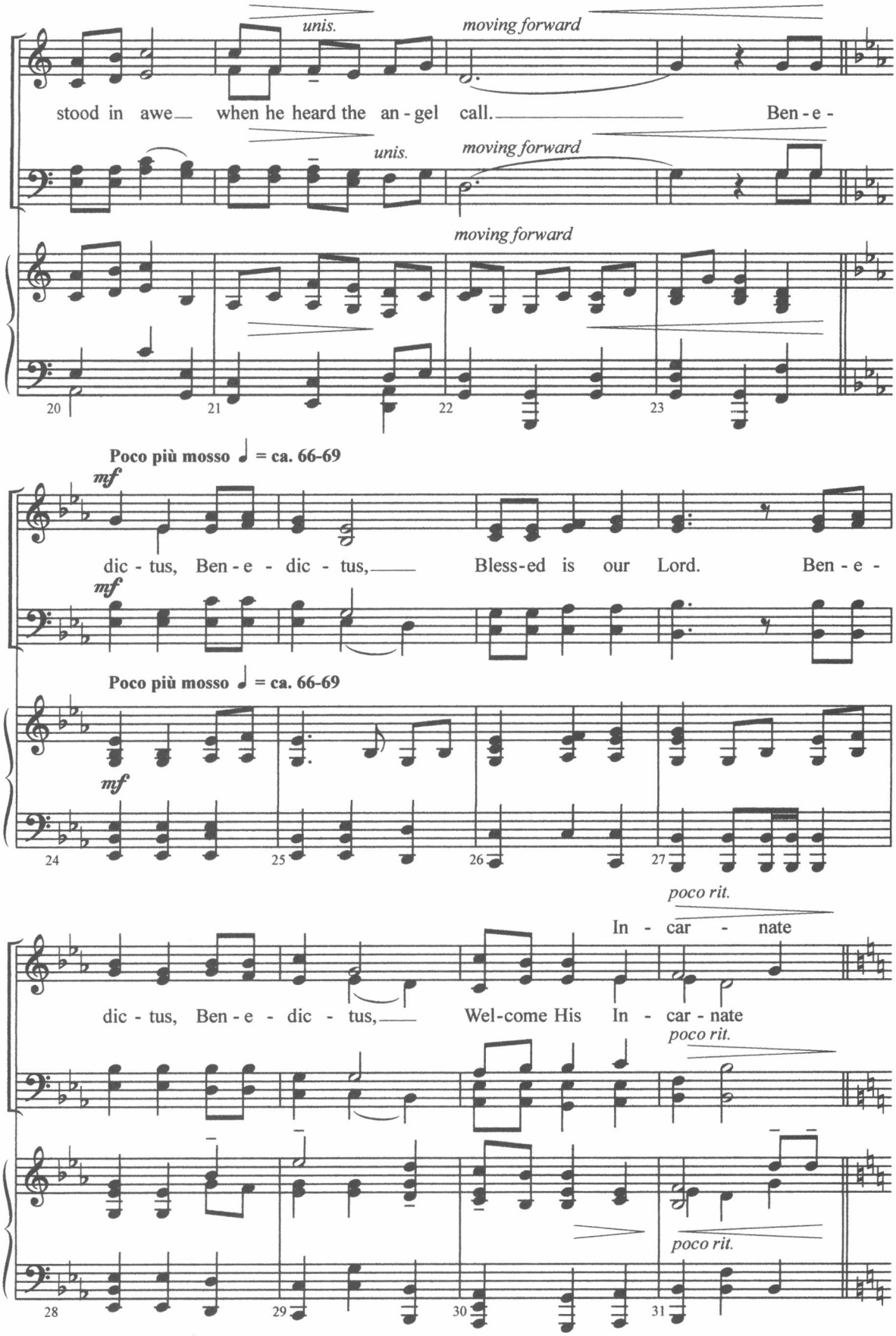
unis.
moving forward
stood in awe when he heard the an - gel call. Ben - e -
unis.
moving forward
moving forward
20
21
22
23
Poco più mosso ♩ = ca. 66-69
mf
dic - tus, Ben - e - dic - tus, Bless-ed is our Lord. Ben - e -
mf
Poco più mosso ♩ = ca. 66-69
mf
24
25
26
27
poco rit.
In - car - nate
dic - tus, Ben - e - dic - tus, Wel-come His In - car - nate
poco rit.
poco rit.
28
29
30
31

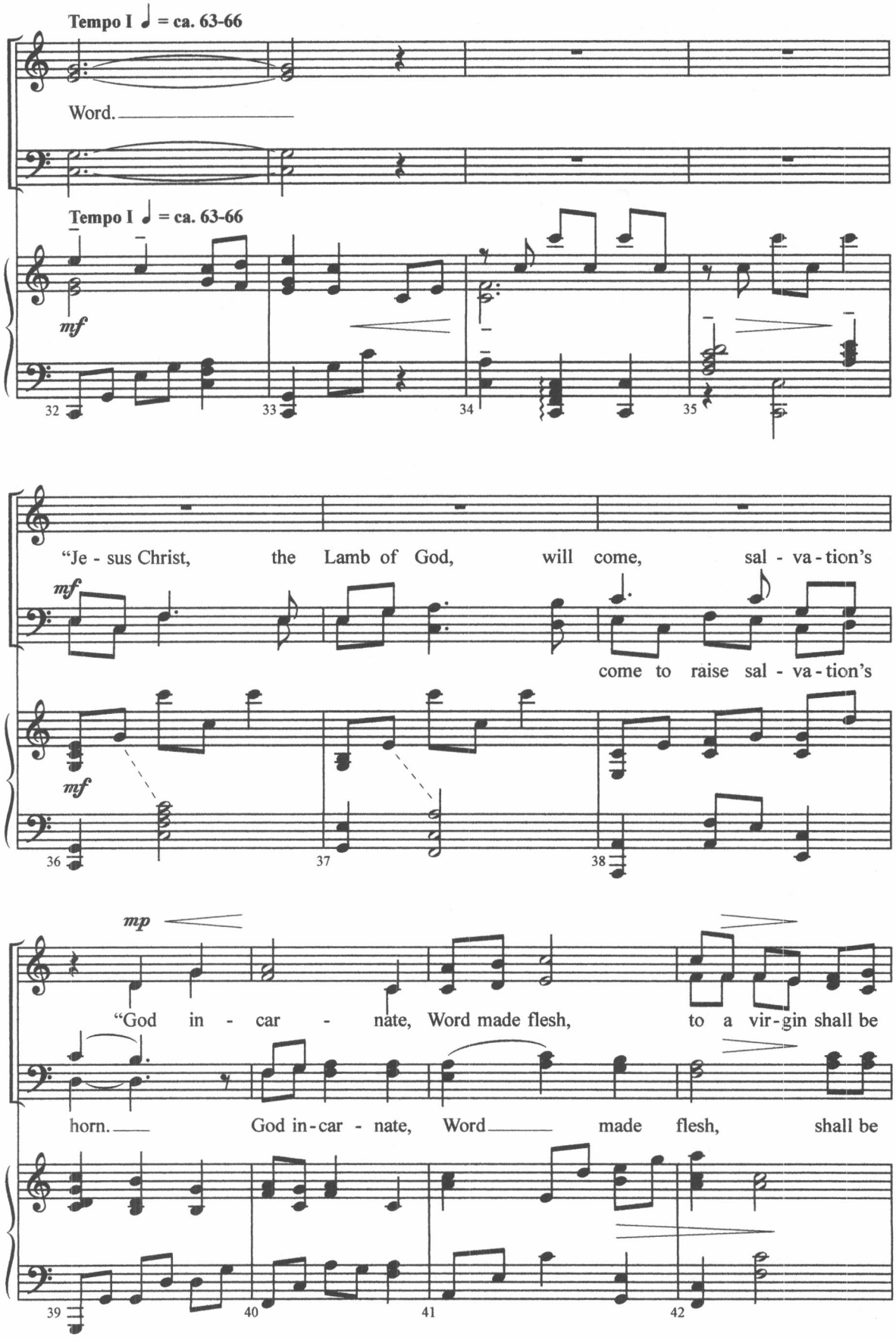
Tempo I ♩ = ca. 63-66
Word.
Tempo I ♩ = ca. 63-66
mf
32
33
34
35
"Je - sus Christ, the Lamb of God, will come, sal - va - tion's
mf
come to raise sal - va - tion's
mf
36
37
38
mp
"God in - car - nate, Word made flesh, to a vir - gin shall be
horn. God in - car - nate, Word made flesh, shall be
39
40
41
42

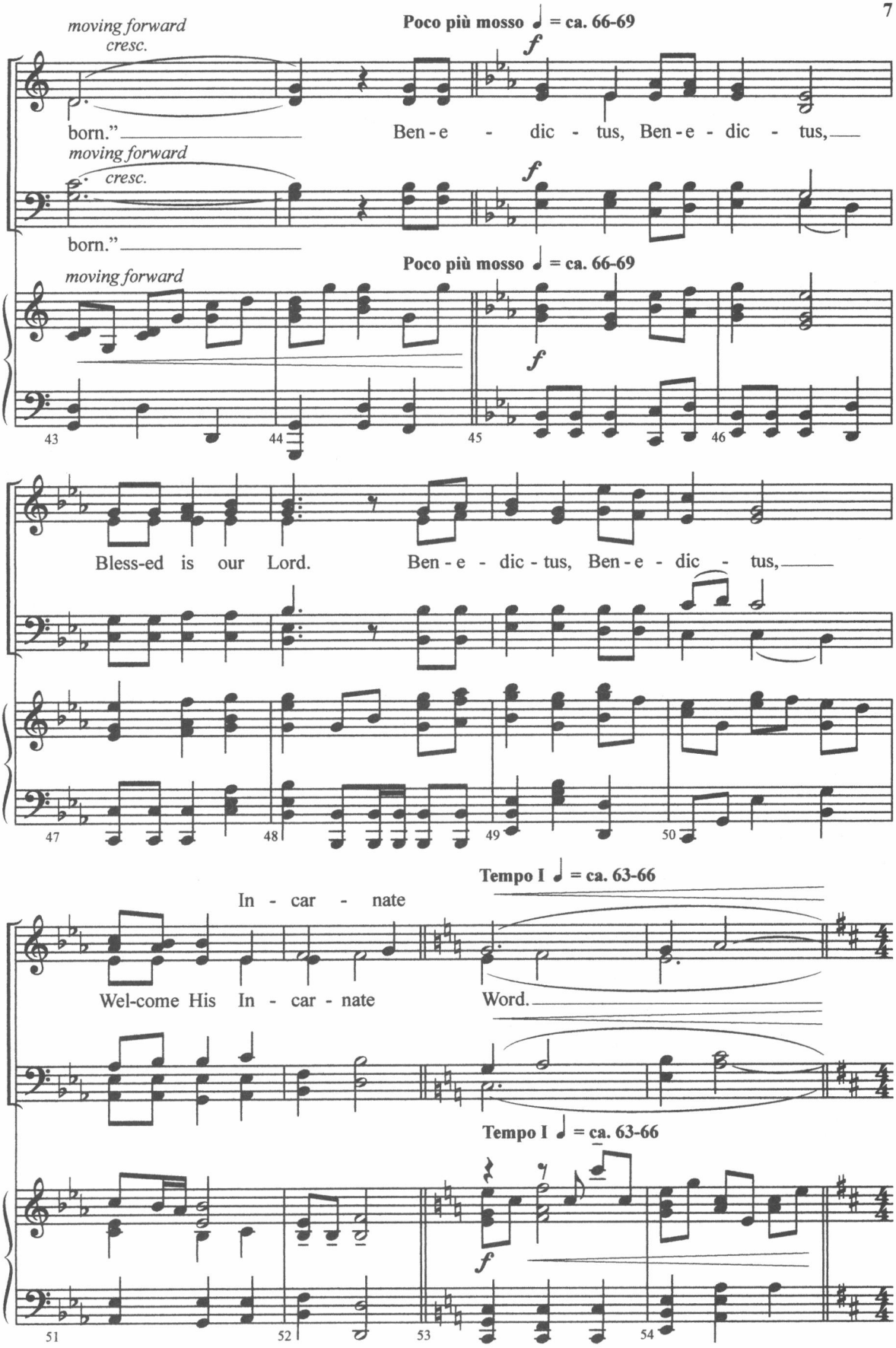
moving forward
cresc.
Poco più mosso ♩ = ca. 66-69
f
born."
Ben - e - dic - tus, Ben - e - dic - tus,
moving forward
cresc.
f
born."
Poco più mosso ♩ = ca. 66-69
moving forward
f
43
44
45
46
Bless-ed is our Lord.
Ben - e - dic - tus, Ben - e - dic - tus,
47
48
49
50
Tempo I ♩ = ca. 63-66
In - car - nate
Wel-come His In - car - nate
Word.
Tempo I ♩ = ca. 63-66
f
51
52
53
54

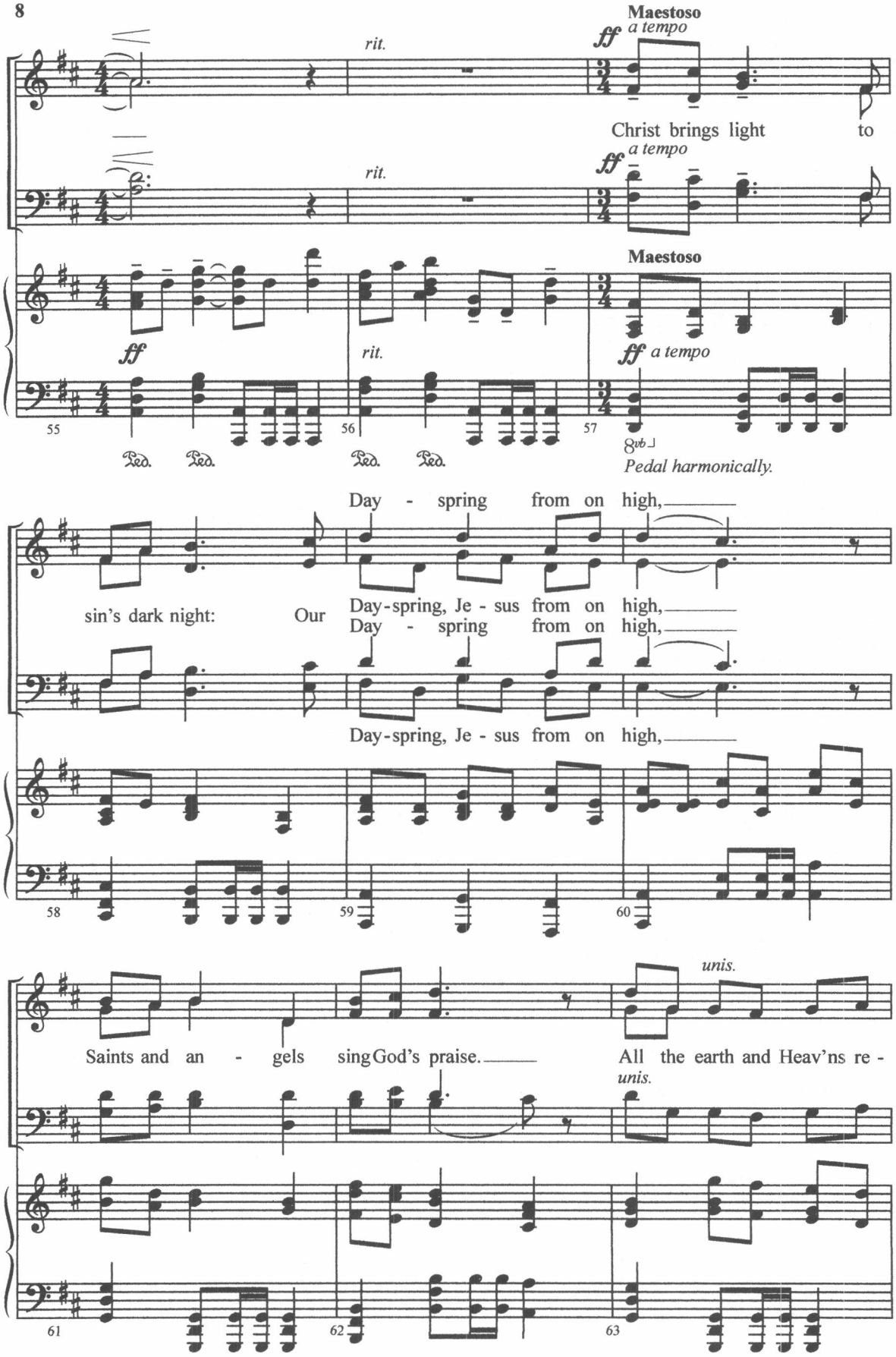
Maestoso
a tempo
ff
rit.
Christ brings light to
Maestoso
ff
rit.
ff a tempo
55
56
57
Ped. Ped. Ped. Ped.
8vb
Pedal harmonically.
Day - spring from on high,
sin's dark night: Our Day-spring, Je - sus from on high,
Day - spring from on high,
Day-spring, Je - sus from on high,
58
59
60
unis.
Saints and an - gels sing God's praise.
All the earth and Heav'ns re -
unis.
61
62
63