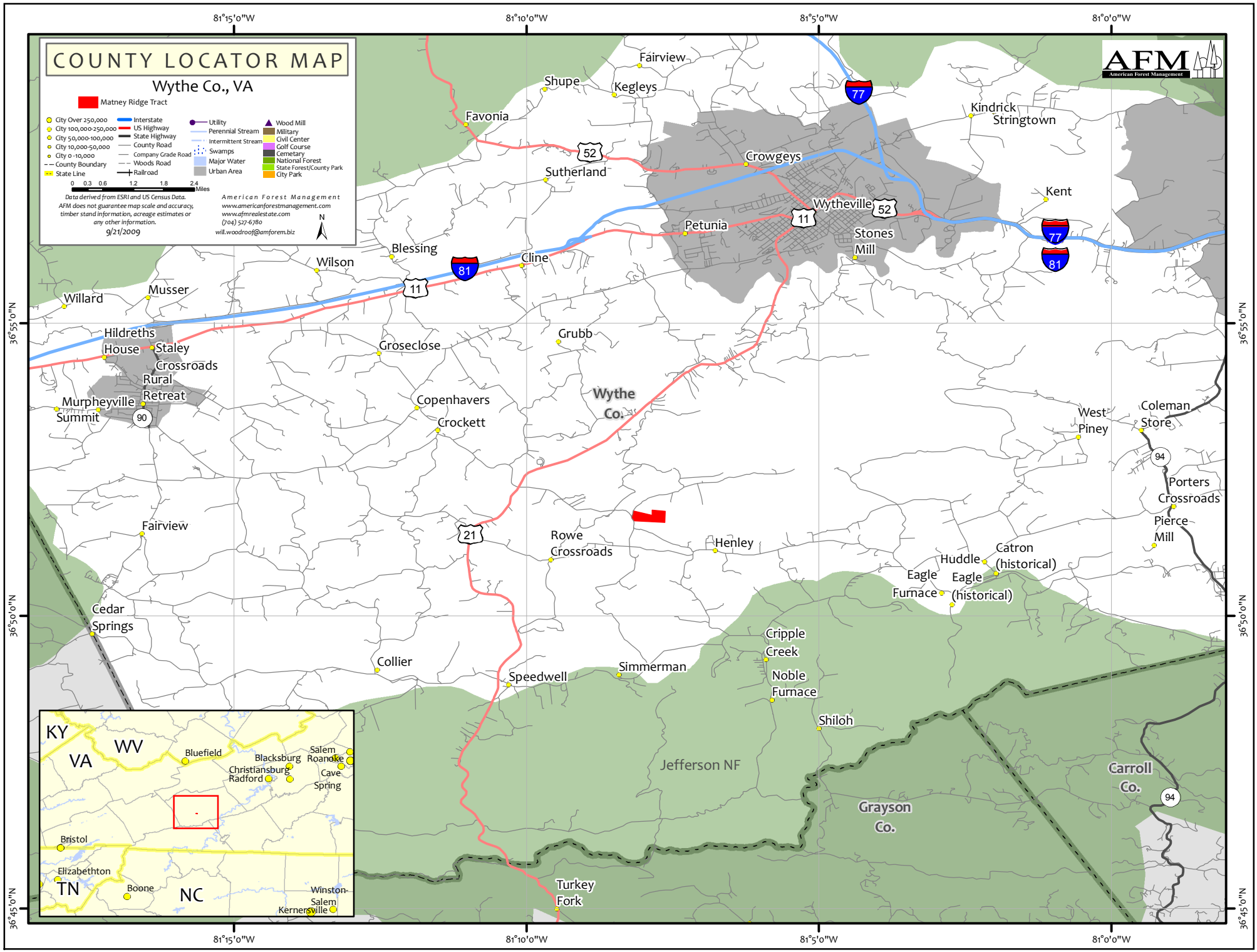
COUNTY LOCATOR MAP
Wythe Co., VA
Matney Ridge Tract
City Over 250,000
City 100,000-250,000
City 50,000-100,000
City 10,000-50,000
City 0-10,000
County Boundary
State Line
Interstate
US Highway
State Highway
County Road
Company Grade Road
Woods Road
Railroad
Utility
Perennial Stream
Intermittent Stream
Swamps
Major Water
Urban Area
Wood Mill
Military
Civil Center
Golf Course
Cemetery
National Forest
State Forest/County Park
City Park
0 0.3 0.6 1.2 1.8 2.4 Miles
Data derived from ESRI and US Census Data.
AFM does not guarantee map scale and accuracy, timber stand information, acreage estimates or any other information.
9/21/2009
American Forest Management
www.americanforestmanagement.com
www.afmrealestate.com
(704) 527-6780
will.woodroof@amforem.biz
N
AFM
American Forest Management
81°15'0"W
81°10'0"W
81°5'0"W
81°0'0"W
36°55'0"N
36°50'0"N
36°45'0"N
Fairview
Shupe
Kegleys
Favonia
Kindrick
Stringtown
Crowgeys
Sutherland
Kent
Wytheville
Petunia
Stones Mill
Blessing
Wilson
Cline
Willard
Musser
Hildreths House
Staley Crossroads
Rural Retreat
Murpheyville
Summit
Groseclose
Grubb
Wythe Co.
Copenhavers
Crockett
West Piney
Coleman Store
Porters Crossroads
Pierce Mill
Fairview
Rowe Crossroads
Henley
Huddle
Catron (historical)
Eagle Furnace
Eagle (historical)
Cedar Springs
Cripple Creek
Collier
Speedwell
Simmerman
Noble Furnace
Shiloh
Jefferson NF
Carroll Co.
Grayson Co.
Turkey Fork
52
77
11
81
90
21
94
KY
VA
WV
Bluefield
Blacksburg
Christiansburg
Radford
Salem
Roanoke
Cave Spring
Bristol
Elizabethton
TN
Boone
NC
Winston-Salem
Kernersville