

# Ryan Bradley Clinic

**2011 US Men's Champion**



**Want to improve your jump technique, spins, and overall become a stronger competitor and performer?**

**Then join us as we learn from one of the best...**

**Ryan Bradley!**

**Monday, August 11, 2014**

**3:30-7:30 PM**

*Four Hour Clinic will focus on:*

- ~ Jump Technique*
- ~ Spin Technique*
- ~ Off-ice Jump Exercises*
- ~ Performance Discussion*
- ~ Mental Exercises for Training & Performance*

**The Ryan Bradley Clinic will be held at the County Ice Center and is open to skaters Free Skate 4 (should have a solid loop jump) and higher. Skaters will be divided into two groups based on highest Free Skate test passed and highest jump consistently landed.**

**Clinic is limited to 50 skaters.**

Ryan Bradley is a U.S. Champion, a three-time Collegiate Champion, and two-time Grand Prix Medallist. Ryan also has many performing accomplishments including touring with Stars On Ice, Ice Theatre of New York, and has been a headliner for Sun Valley On Ice and Royal Caribbean Cruise Ships.

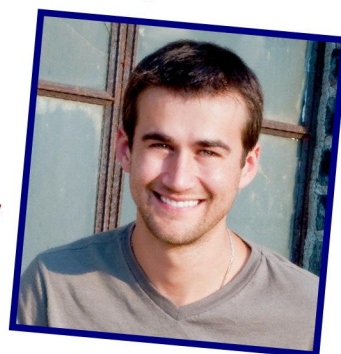

Joining Ryan at the clinic will be Erin Reed and Kristina Leato. Erin Reed is a U.S. National and International competitor from Utah. Erin has spent the past several years performing around the world in shows such as: Ice Theatre of New York, Sun Valley On Ice, Autostadt, Wolfsburg Germany and Royal Caribbean Cruise ships. Kristina Leato is a Sport Psychologist Consultant with HeadStrong Consulting and has an M.S. in Psychosocial Aspects of Sports from the University of Utah.

**Cost: \$100.00**

**Plus a \$25 late fee if registered after 8/05/14**



**2014 Ryan Bradley Clinic**  
**Hosted by Murray Silver Blades FSC at the County Ice Center**  
**Monday, August 11th, 2014**

3:30-7:30 PM (Please check-in at 3:00 PM) ~ Applications are due by 8/05/14

Skater's Name \_\_\_\_\_ Age \_\_\_\_\_  
Address \_\_\_\_\_ City \_\_\_\_\_ Zip \_\_\_\_\_  
Highest Free Skate Test Passed \_\_\_\_\_ Home Club \_\_\_\_\_  
Highest Jump Consistently Landed \_\_\_\_\_ Primary Coach: \_\_\_\_\_  
Parent's/Legal Guardian's Name \_\_\_\_\_  
Phone # \_\_\_\_\_ E-mail Address \_\_\_\_\_

In Case of Emergency, Notify (other than Parent or Guardian):

Name \_\_\_\_\_ Phone \_\_\_\_\_

Please list any special medical needs or allergies:

\_\_\_\_\_

**Cost: \$100.00**

\*plus a \$25 late fee if registered after 8/05/14

\*\*\*\*\*

**2014 Ryan Bradley Clinic Waiver**

In consideration of being permitted to participate in any way in the 2014 Ryan Bradley Clinic, sponsored by U.S. Figure Skating and Murray Silver Blades FSC, I agree:

1. I fully understand that: (a) U.S. Figure Skating and Murray Silver Blades FSC activities involve risks and dangers of **Serious bodily injury, including permanent disability, paralysis and death** ("risks"); (b) these risks and dangers may be caused by my own actions, or inaction's, the actions or inaction's of others participating in the Activity, the condition in which the Activity takes place, or THE NEGLIGENCE OF THE "RELEASEES" NAMED BELOW; (c) there may be other risks and social and economic losses either not known to me or not readily foreseeable at this time; and I FULLY ACCEPT AND ASSUME ALL SUCH RISKS AND ALL RESPONSIBILITY FOR LOSSES, COSTS AND DAMAGES incurred as a result of my Participation in the Activity.

2. I HEREBY RELEASE, DISCHARGE, COVENANT NOT TO SUE, AND AGREE TO INDEMNIFY AND SAVE AND HOLD HARMLESS MURRAY SILVER BLADES FSC, their respective administrators, directors, agents, officers, volunteers, and employees, other participants, any sponsors, advertisers, and if applicable, owners and lessors of premises on which the Activity takes place (each considered one of the "Releasees" herein) from all liability, claims, demands, losses, or damages on my account caused or alleged to be caused in whole or in part by the negligence of the "Releasees" or otherwise, including negligent rescue operations and further agree that if, despite this release, I, or anyone on my behalf makes a claim against any of the Releasees named above, I WILL INDEMNIFY, SAVE AND HOLD HARMLESS EACH OF THE RELEASEES FROM ANY LITIGATION EXPENSES, ATTORNEY FEES, LOSS LIABILITY, DAMAGE OR COSTS THAT MAY INCUR AS THE RESULT OF ANY SUCH CLAIM.

3. I understand the nature of U.S. Figure Skating and Murray Silver Blades FSC activities and the Minor's experience and capabilities and believe the Minor to be qualified to participate in such Activity. I further acknowledge that I, and the Minor are aware the activity will be conducted in facilities open to the public during the Activity. I further agree and warrant and will instruct the Minor that if at any time the Minor believes conditions to be unsafe, he/she will immediately discontinue further participation in the Activity.

I HAVE READ THIS AGREEMENT, FULLY UNDERSTAND IT'S TERMS, UNDERSTAND THAT I AND THE MINOR HAVE GIVEN UP SUBSTANTIAL RIGHTS BY SIGNING IT AND HAVE SIGNED IT FREELY AND WITHOUT ANY INDUCEMENT OR ASSURANCE OF ANY NATURE AND INTEND IT TO BE A COMPLETE AND UNCONDITIONAL RELEASE OF ALL LIABILITY TO THE GREATEST EXTENT ALLOWED BY LAW AND AGREE THAT IF ANY RELEASE OF ALL LIABILITY TO THE GREATEST EXTENT ALLOWED BY LAW AND AGREE THAT IF ANY PORTION OF THIS AGREEMENT IS HELD TO BE INVALID THAT THE BALANCE, NOTWITHSTANDING, SHALL CONTINUE IN FULL FORCE AND EFFECT.

\_\_\_\_\_  
Printed Name of Participant

\_\_\_\_\_  
Signature of Participant

\_\_\_\_\_  
Date

\_\_\_\_\_  
Printed Name of Parent or Legal Guardian

\_\_\_\_\_  
Signature of Parent or Legal Guardian

\_\_\_\_\_  
Date

Please Mail or drop-off application & payment to:

County Ice Center  
Attn: MBSFSC Ryan Bradley Clinic  
5201 S. Murray Park Lane  
Murray, UT 84117

Checks should be written to: Murray Silver Blades FSC