

REVISION:	DATE:
DESIGNED BY: COMPUTER SUBMITTAL	09.29.06

THIS DOCUMENT IS THE PROPERTY OF KAHN DESIGN ASSOCIATES AND IS NOT TO BE REPRODUCED, COPIED, EITHER WHOLLY OR IN PART, OR TRANSMITTED IN ANY FORM OR BY ANY MEANS, WITHOUT THE WRITTEN PERMISSION OF KAHN DESIGN ASSOCIATES.

AND/OR REVISIONS AND IMPROVEMENTS TO ALL CONDITIONS OF CONTRACT SHALL BE THE SOLE RESPONSIBILITY OF THE CLIENT. THE ARCHITECT'S TASK AND THE CONTRACTOR'S TASK ARE SEPARATE AND THE ARCHITECT IS NOT RESPONSIBLE FOR THE CONSTRUCTION OF THE WORK. THE ARCHITECT'S RESPONSIBILITY IS LIMITED TO THE DESIGN AND CONSTRUCTION OF THE WORK AS SHOWN ON THE DRAWINGS AND SPECIFICATIONS. THE ARCHITECT DOES NOT GUARANTEE THE ACCURACY OF THE INFORMATION PROVIDED BY THE CLIENT OR THE CONTRACTOR. THE ARCHITECT'S LIABILITY IS LIMITED TO THE DESIGN AND CONSTRUCTION OF THE WORK AS SHOWN ON THE DRAWINGS AND SPECIFICATIONS.

1810 sixth street, berkeley, ca. 94710
 phone: 510.841.3555 fax: 510.841.1225
 kahndesignassociates.com

ARCHITECTURE
 kahn design associates
 kda

HISTORIC REMODEL & ADDITION
BOLFING'S ELMWOOD HARDWARE BLDG.
 2947 COLLEGE AVENUE
 BERKELEY, CA 94705 -2203 (A.P.N. 052-1567-018)

SECTIONS

SCALE 1/8" = 1'-0"
 DRAWN BY: CAG
 JOB NO: T1801
 SHEET

A5.1
 © KAHN DESIGN ASSOCIATES 2006

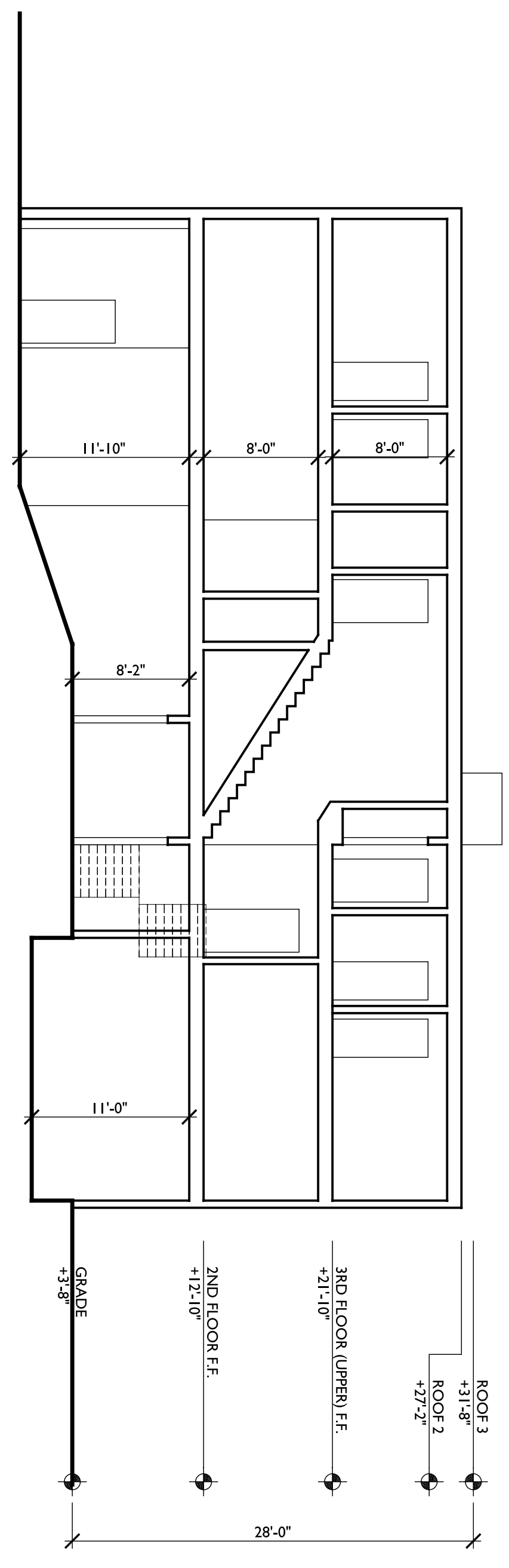

5 SECTION
 SCALE: 1/8" = 1'-0"

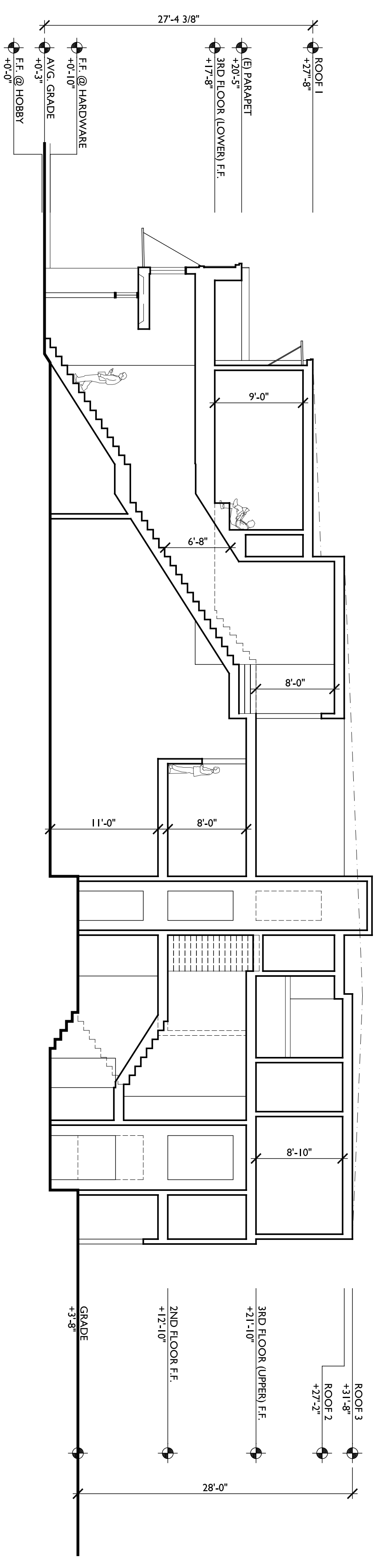

4 SECTION
 SCALE: 1/8" = 1'-0"

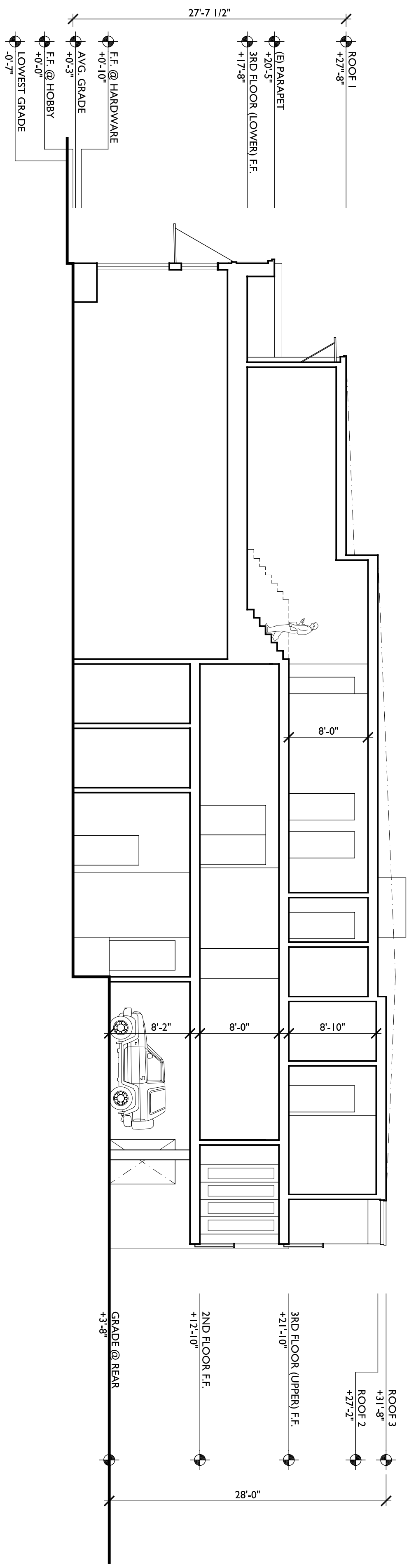

3 SECTION
 1/8" = 1'-0"

2 SECTION NOTES

1 SECTION NOTES