

# Test Review



## 1st Written Test

Units A1, A2, A3, A4, A5, ~~A6~~,  
B1 and B2.

## Simple Past

do

go

see

buy

write

visit

meet

play

travel

lose

travel

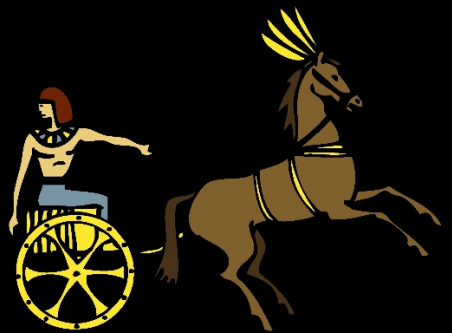

What time is it?

A



B



## Do or Does?

What time \_\_\_\_\_ Cultura Inglesa open? ( 7 am)

What time \_\_\_\_\_ banks open? (10 am)

What time \_\_\_\_\_ the bus arrive in Rio de Janeiro? ( 2:15 pm)



What time \_\_\_\_\_ the parks close? (8:30 pm)

What time \_\_\_\_\_ the train leave? (4:50 pm)

walk to the village go into the market go along the path go past the green door go down the stairs  
go over the bridge go up the stairs go through the tunnel walk out of the market swim across the lake

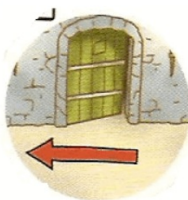
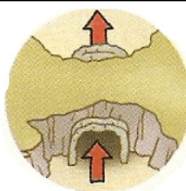

## How do I get to ...?

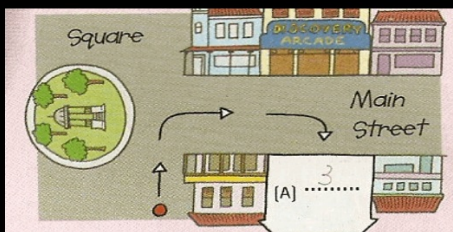

**Liberty Arcade**

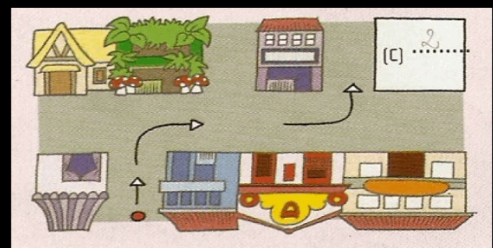

**Indiana Jones**

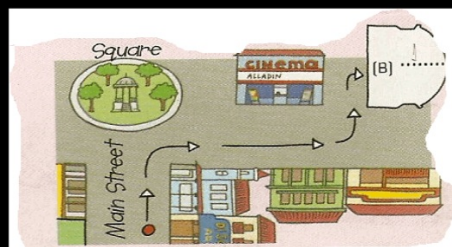

**the roller coaster**

There was / There were ... in the 50's.

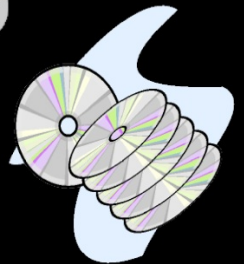

<http://> 

