

Lake Alice Organism Survey
8th Grade Kennedy School Science

Microscopic Organisms

1. *Rotareia neuptunia*

1.



2. *Enteroplea lacustris*

2.

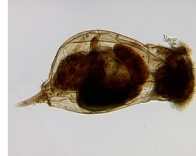

3. *Spirostomum teres*

3.



4. *Chilodonella caudata*

4.



5. *Holophrya*

5.



6. *Lecythium hyalinum*

6.

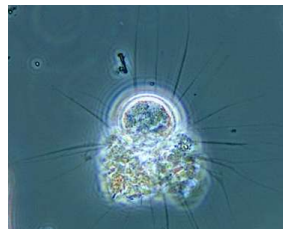

Lake Alice Organism Survey
8th Grade Kennedy School Science

Macro-invertebrates

1. Aquatic Worms

Limnodrilus hoffmeisteri 1.



2. Snipe fly larva 2.



3. Black fly larva
Simulium yahense 3.



4. Leech

Glossiphonia Stagnalis



Lake Alice Organism Survey
8th Grade Kennedy School Science

Plant Matter



Duck weed-Lemna minor