

# FILL YOUR FREEZER!

# SPILLERS' FARM STORE

1054 Branch Road • Wells, ME • Phone: 207-985-3383

[www.spillersfarmstore.com](http://www.spillersfarmstore.com)

Maine Agency Liquor Store

STORE HOURS: OPEN EVERY DAY 7AM-7PM

## BEEF, PORK & CHICKEN PACKAGE!

- 3 lbs. Lean Stew Beef
- 3 lbs. Beef Shoulder Roast
- 3 lbs. Back Rump Roast
- 3 lbs. London Broil Steak
- 3 lbs. Lean Ground Chuck
- 3 lbs. Boneless Chicken Breasts
- 3 lbs. Split Chicken Breasts
- 3 lbs. Grade A Chicken Legs
- 3 lbs. Grade A Chicken Drumsticks
- 3 lbs. Grade A Chicken Thighs
- 3 lbs. Boneless Pork Cutlets
- 3 lbs. Pork Spare Ribs
- 3 lbs. Pork Roast
- 3 lbs. Center Cut Pork Chops



Name: \_\_\_\_\_  
 Phone Number: \_\_\_\_\_  
 Date & Time of Pickup: \_\_\_\_\_

Beef, Pork & Chicken       Half a Pig       Fore Quarter of a Steer



All For Only... **\$139<sup>00</sup>**

## PORKY PIG!

- 5 lbs. Sliced Slab Bacon
- 5 lbs. Center Cut Pork Chops
- 10 lbs. Shank Portion Ham
- 6 lbs. Butt Portion Ham
- 2 lbs. Pork Tenderloin
- 5 lbs. Breakfast Sausage
- 5 lbs. Italian Sausage
- 4 lbs. Pork Loin Roast
- 4 lbs. Pork Porterhouse Roast
- 5 lbs. Country Style Spare Ribs
- 3 lbs. Center Cut Ham Slice
- 3 lbs. Boneless Pork Cutlets
- 5 lbs. Rib Eye Pork Chops
- 4 lbs. Pork Butt Roast

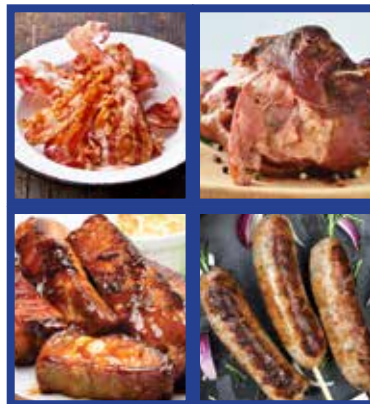

*Tasty & Delicious!*

*Cut & Wrapped For Free!*

All For Only... **\$199<sup>00</sup>**

## LOTS OF STEER

- 5 lbs. London Broil Steak
- 4 lbs. Flat Iron Steak
- 5 lbs. Round Steak
- 5 lbs. Rib Eye Steak
- 5 lbs. Loin Steak
- 5 lbs. Boneless Sirloin Steak
- 3 lbs. Beef Short Ribs
- 3 lbs. Stew Beef
- 3 lbs. Shoulder Roast
- 3 lbs. Boneless Chuck Roast
- 10 lbs. Lean Ground Beef

All For Only... **\$299<sup>00</sup>**

Name: \_\_\_\_\_

Phone Number: \_\_\_\_\_

Date & Time of Pickup: \_\_\_\_\_

# SPILLERS' FARM STORE

1054 Branch Road • Wells, ME • Phone: 207-985-3383

[www.spillersfarmstore.com](http://www.spillersfarmstore.com)

Maine Agency Liquor Store

STORE HOURS: OPEN EVERY DAY 6AM-9PM

**QUALITY MEATS, PRODUCE, DELI & ANIMAL FEEDS**

## BEEF, CHICKEN & PORK PACKAGE

**8 lbs. Boneless Chicken Breast  
(Expertly Trimmed & Packaged)**

**8 lbs. Pork Loin  
(Chops, Spare Ribs or Roast)**

**8 lbs. Ground Chuck  
(Packaged to your Preference)**

**8 lbs. Bone-In Chicken  
(Whole, Legs, Thighs or Drums)**

**8 lbs. USDA Choice Certified Angus Beef®  
London Broil Steak or Shoulder Roast**

**\$139<sup>00</sup>**

All For Only...



**ONLY CERTIFIED  
ANGUS BEEF®**

