

July 23, 2007

Susie Bullock  
5307 43<sup>rd</sup> St.  
Lubbock, TX 79414

Dear Ms. Bullock,

Per your request, I have attached information showing approximately where the Bryan County Tax Assessor locates the property listed as the NW 10 acres of Lot 3 in Section 14 Township 8 South Range 14 East in Bryan County, Oklahoma. Included is a list of all the adjacent landowners and their addresses.

The aerial photo from the summer of 2006 shows no timber located on the tract.

As I indicated earlier, I am not a licensed surveyor and cannot make claim as to the exact location of the property. The information provided is to be used only as a reference for making subsequent decisions.

Please feel free to call me with any questions you may have.

Sincerely,

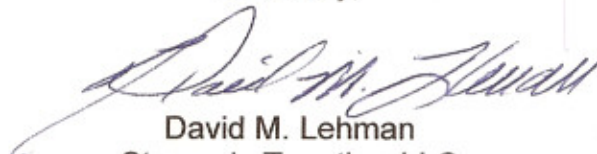

David M. Lehman  
Stewards Together LLC  
(580) 298-2016

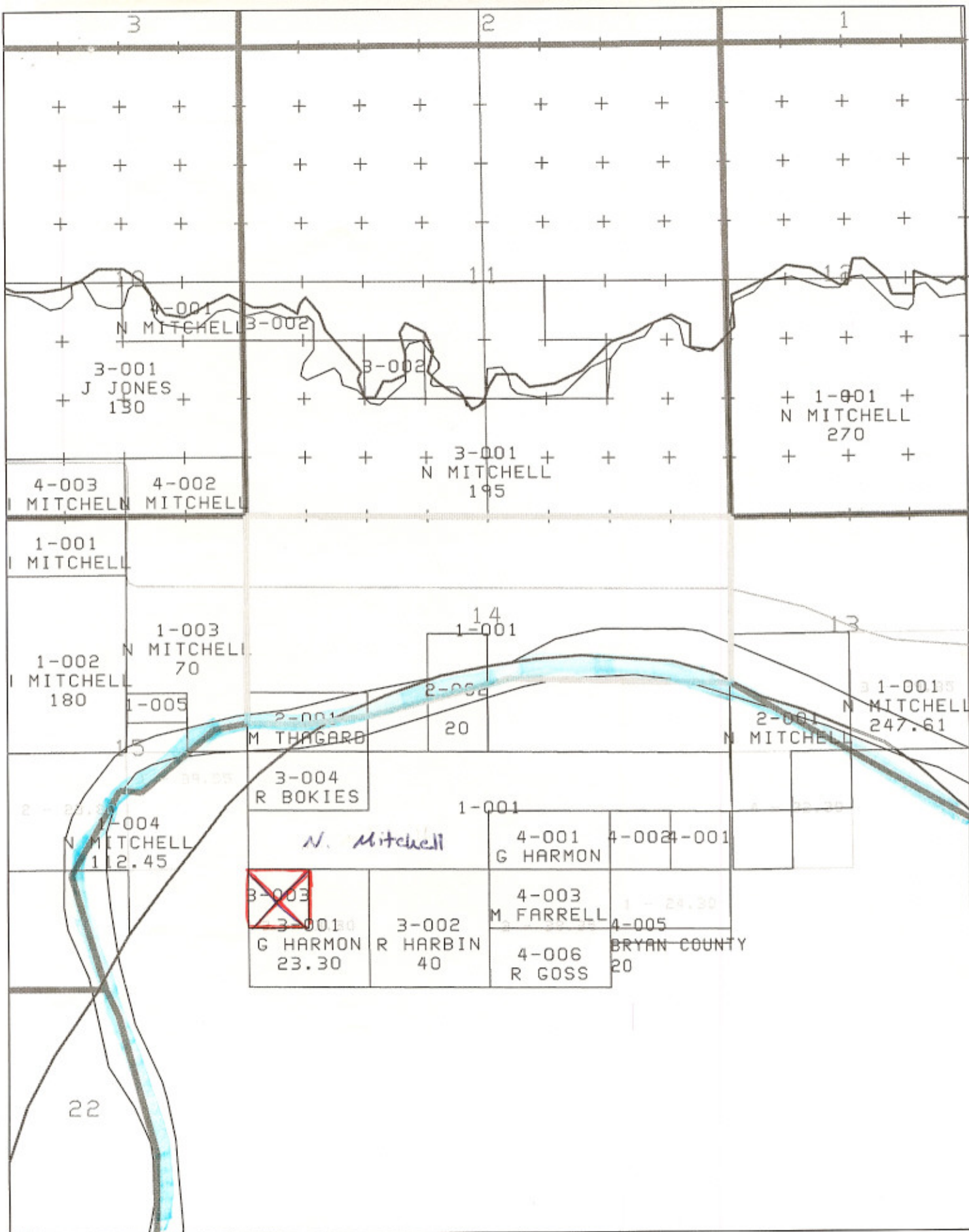

14-08S-14E  
Scale 1:16,637

This map is for assessment purposes only and is not intended for use in making conveyances or for preparing legal descriptions of properties.  
By BRYAN COUNTY ASSESSOR with MIMS.

# Section 14 T8S R14E Bryan County, Oklahoma

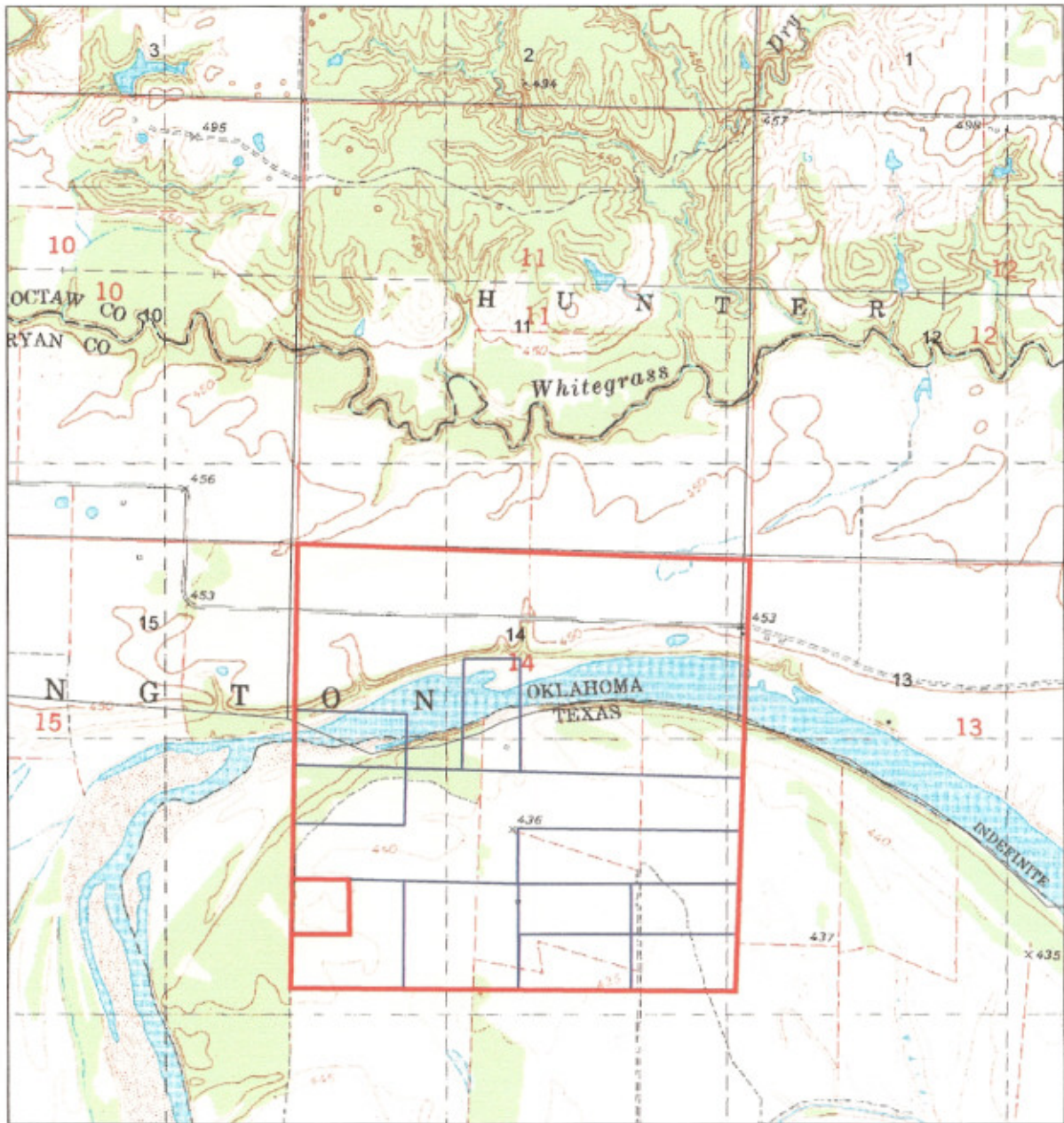

Scale 1:24,000



This map is for reference purposes only and is not intended to be used for the purpose of making conveyances or for preparing legal descriptions.

Prepared by:  
**Stewards Together LLC**  
Land Management Services  
608 Holly Drive  
Antlers, OK 74523  
(580) 298-2016

# Section 14 T8S R14E Bryan County, Oklahoma



Scale 1:15,840



This map is for reference purposes only and is not intended to be used for the purpose of making conveyances or for preparing legal descriptions.

Prepared by:  
**Stewards Together LLC**  
Land Management Services  
608 Holly Drive  
Antlers, OK 74523  
(580) 298-2016

**Section 14 T8S R14E  
Bryan County, Oklahoma**



wetlands  
preserved  
area

Scale 1:15,840



Form  
Service  
Agency

This map is for reference purposes only and is not intended to be used for the purpose of making conveyances or for preparing legal descriptions.

Prepared by:  
**Stewards Together LLC**  
Land Management Services  
608 Holly Drive  
Antlers, OK 74523  
(580) 298-2016

0000-14-08S-14E-1-001-00

✓ MITCHELL, N MALONE & ROBERTA  
P O BOX 708ALL THAT PART N2N2 & S2NE & NWSNW LYING W OF  
RED RIVER & N2SWNW & ALL N OF RED RIVER,  
14-8-14

Book/Page	970 / 765
School District	I-40 Bennington
Land Use	RuralAg
Acres	370.000
Lots	0.000

SANDERSON, TX 79848-0708

0000-14-08S-14E-2-001-00

THAGARD, MICHAEL A  
32377 WHIPPOORWILL DR

S2SWNW, 14-8-14

Book/Page	/
School District	I-40 Bennington
Land Use	RuralAg
Acres	20.000
Lots	0.000

NORMAN, OK 73072-0000

0000-14-08S-14E-2-002-00

WILLIAMS, T M (ESTATE)  
C/O ROBERT & JULIA WALKER  
3212 BELLA VISTA DR

E2SENEW, 14-8-14

Book/Page	/
School District	I-40 Bennington
Land Use	RuralAg
Acres	20.000
Lots	0.000

MIDWEST CITY, OK 73110-0000

✓ 0000-14-08S-14E-3-001-00

HARMON, GEORGANNA  
C/O LEIGHANN MONTGOMERY  
60 WHIPPOORWILL DRNE 10 ACRES & S 13.30 ACRES OF LOT 3,  
14-8-14

Book/Page	981 / 123
School District	I-40 Bennington
Land Use	RuralAg
Acres	23.300
Lots	0.000

MEAD, OK 73449-0000

✓ 0000-14-08S-14E-3-002-00

HARBIN, ROBERT PATRICK  
15071 SE 29TH

SESW, 14-8-14

Book/Page	972 / 1060
School District	I-40 Bennington
Land Use	RuralAg
Acres	40.000
Lots	0.000

CHOCTAW, OK 73020-0000

0000-14-08S-14E-3-003-00

RICHBURG, ALLEN  
1614 UTICA ST

NW 10 ACRES LOT 3, 14-8-14

Book/Page	/
School District	I-40 Bennington
Land Use	RuralAg
Acres	10.000
Lots	0.000

PLAINVIEW, TX 79072-0000

0000-14-08S-14E-3-004-00

BOKIES, ROBERT OR REBECCA  
3004 QUAIL RIDGE CIR

N2NWSW, 14-8-14

Book/Page	917 / 617
School District	I-40 Bennington
Land Use	RuralAg
Acres	20.000
Lots	0.000

DURANT, OK 74701-0000

0000-14-08S-14E-4-001-00	SENESE & S2NWSE, 14-8-14	Book/Page	981 / 123
HARMON, GEORGANNA		School District	I-40 Bennington
C/O LEIGHANN MONTGOMERY		Land Use	RuralAg
60 WHIPPOORWILL DR		Acres	30.000
		Lots	0.000
MEAD, OK 73449-0000			

0000-14-08S-14E-4-002-00	SWNESE, 14-8-14	Book/Page	/
BRYAN COUNTY		School District	I-40 Bennington
		Land Use	Exempt
		Acres	10.000
		Lots	0.000
, OK 00000-0000			

0000-14-08S-14E-4-003-00	N 20 ACRES OF LOT 2, 14-8-14	Book/Page	/
FARRELL, MARKAY P & GARY PALU		School District	I-40 Bennington
3343 STONEY BROOK		Land Use	RuralAg
		Acres	20.000
		Lots	0.000
OKLAHOMA CITY, OK 73120-0000			

0000-14-08S-14E-4-004-00	S 4.30 ACRES OF LOT 1, 14-8-14	Book/Page	/
BRYAN COUNTY		School District	I-40 Bennington
		Land Use	Exempt
		Acres	4.300
		Lots	0.000
, OK 00000-0000			

0000-14-08S-14E-4-005-00	N 20 ACRES LOT 1, 14-8-14	Book/Page	/
BRYAN COUNTY		School District	I-40 Bennington
		Land Use	Exempt
		Acres	20.000
		Lots	0.000
, OK 00000-0000			

0000-14-08S-14E-4-006-00	SOUTH 18.35 ACRES OF LOT 2, 14-8-14	Book/Page	1154 / 55
LASITER, ROBERT & ANNE		School District	I-40 Bennington
P O BOX 212		Land Use	RuralAg
		Acres	18.350
		Lots	0.000
MEAD, OK 73449-212			

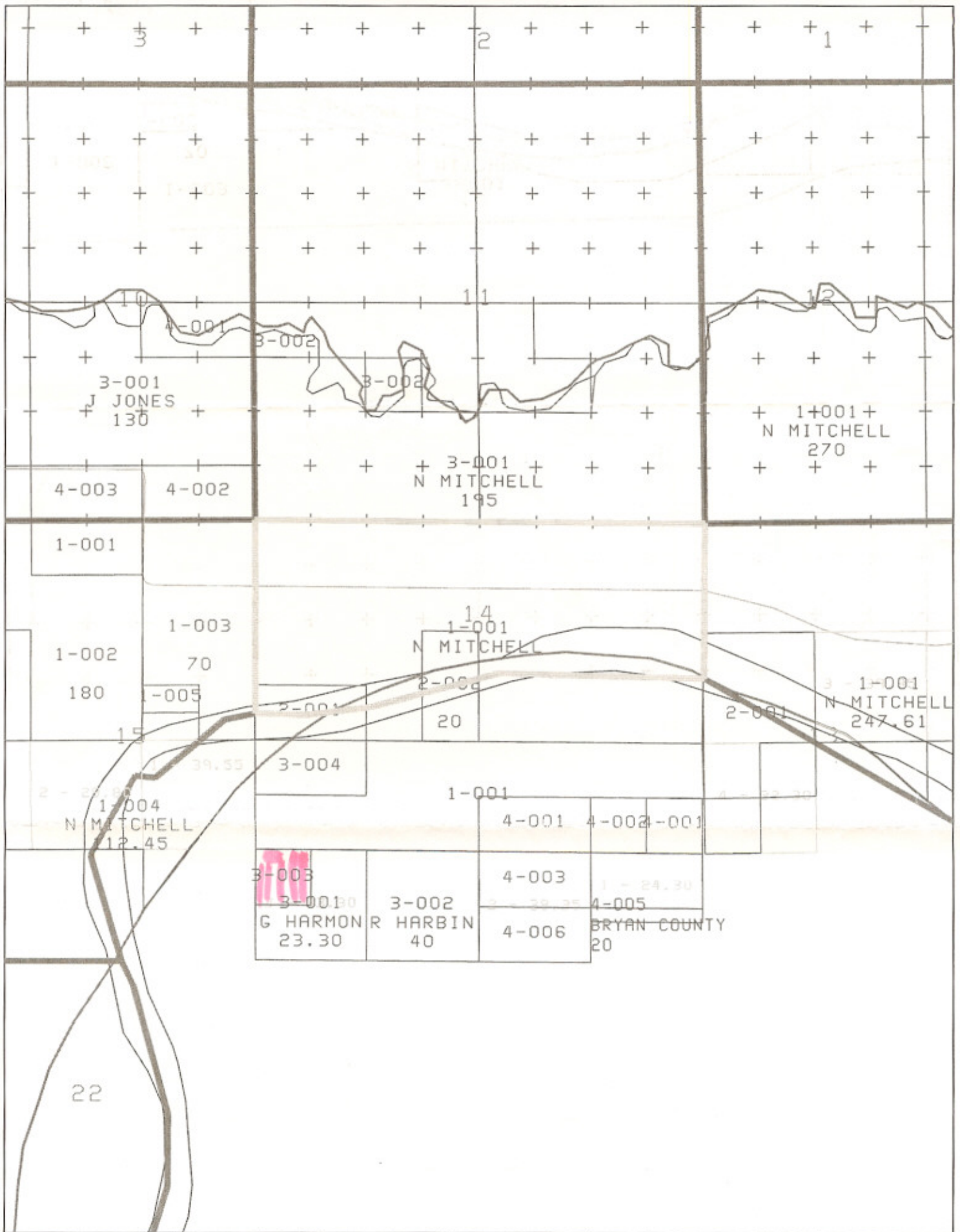

Scale 1:17,702

This map is for assessment purposes only and is not intended for use in making conveyances or for preparing legal descriptions of properties.  
By BRYAN COUNTY ASSESSOR with MINS.

1 - 39.55

R BOKIES  
20  
0000-14-08S-14E-3-004-00

N MITCHELL  
370  
0000-14-08S-14E-1-001-00

A RICHBURG  
10  
0000-14-08S-14E-3-003-00

G HARMON  
23.30  
0000-14-08S-14E-3-001-00

Scale 1" = 240 ft

This map is for assessment purposes only and is not intended for use in making conveyances or for preparing legal descriptions of properties.  
By BRYAN COUNTY ASSESSOR with MIMS.

AERIALS

File Edit View Favorites Tools Help

Back Forward Stop Search Folders

Address F:\pictures\photos\AERIALS

Picture Tasks

- View as a slide show
- Order prints online
- Print this picture
- Set as desktop background
- Copy to CD

File and Folder Tasks

- Rename this file
- Move this file
- Copy this file
- Publish this file to the Web
- E-mail this file
- Delete this file

Other Places

- photos
- My Pictures
- My Computer

14-08S-14E - Windows Picture and Fax Viewer



Navigation icons: back, forward, stop, zoom in, zoom out, pan, rotate, etc.

- 15-055-09E
- 15-055-10E
- 15-055-11E
- 15-055-12E

start

AA - B

AERIALS

14-08S-14E - Window...

2:49 PM

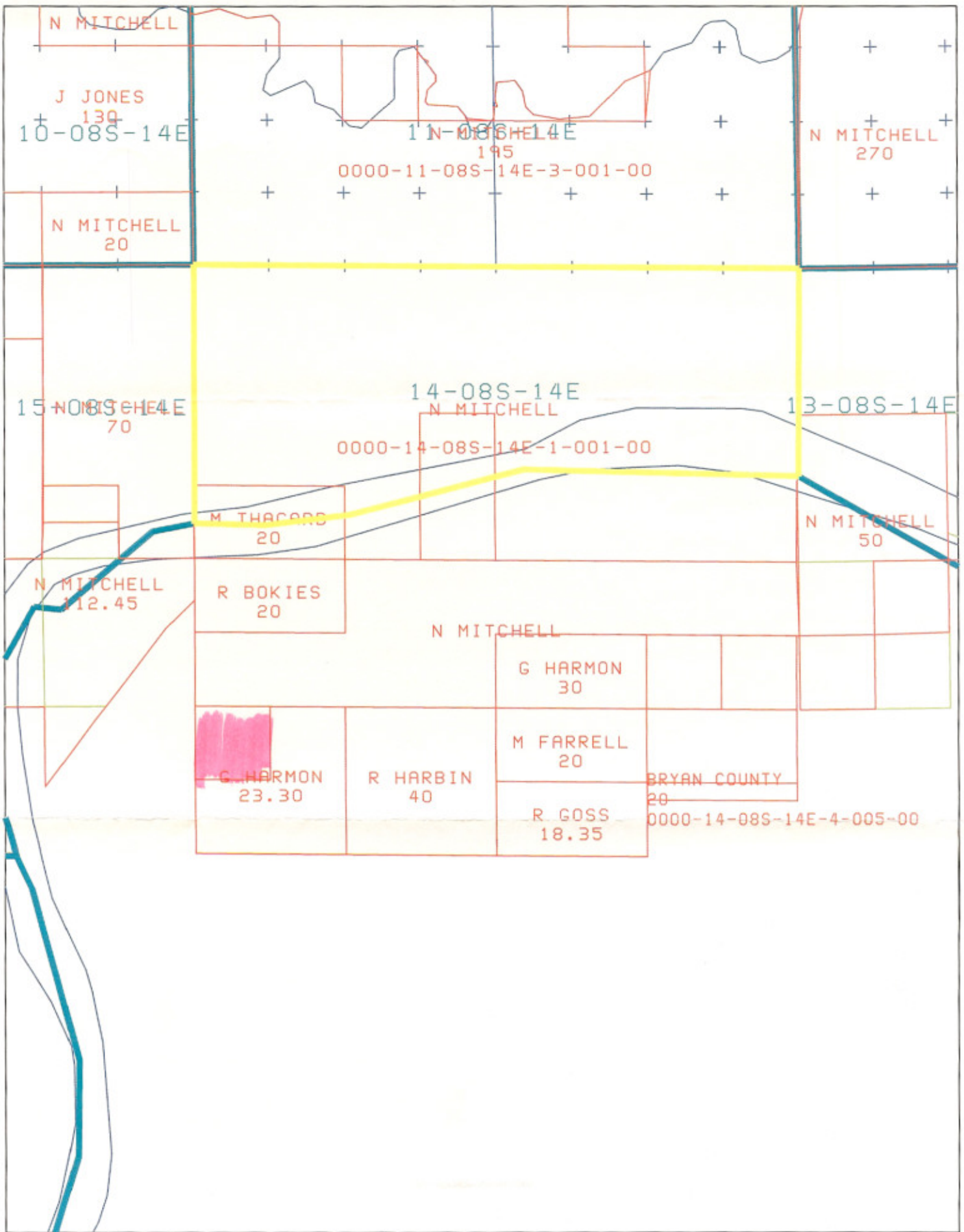

Scale 1" = 1100 ft

This map is for assessment purposes only and is not intended for use in making conveyances or for preparing legal descriptions of properties.  
By BRYAN COUNTY ASSESSOR with MIMS.