

North Park

West Fork of the North Branch of the Chicago River

Address or Nearest Intersection:

W. Everett Rd. and Riverwoods Rd.,
Lincolnshire, IL.

Directions: Park at the end of the parking lot off of Riverwoods Rd. A path runs parallel to the river. Walk back through the trees to the river.

Owner: Village of Lincolnshire

Habitat Description: The site is a village park which has been restored with native wetland and forest vegetation. Restoration here won the Village of Lincolnshire the River Champion Award from Friends of the Chicago River.

Access to water: River is shallow as are banks as this site is near the headwaters of the West Fork of the Chicago River. There are connecting trails to the Florsheim Nature Preserve.



Amenities:

Bathrooms are available in the education center. Large lawn is available for games and eating.

Parking: Parking lot

Capacity: 30 students

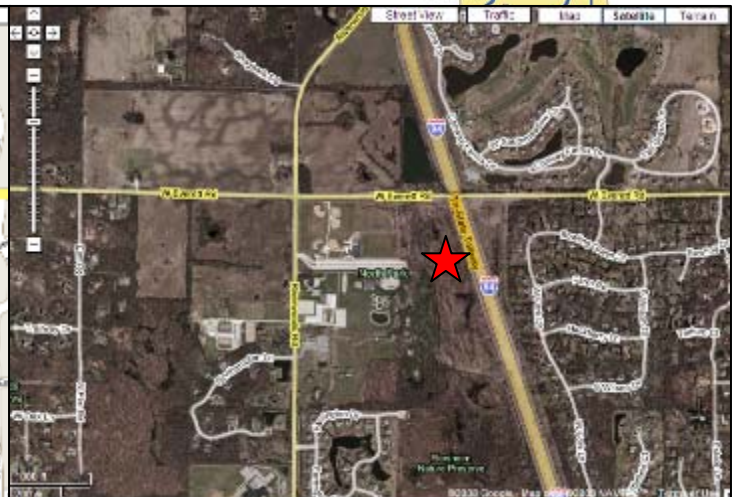
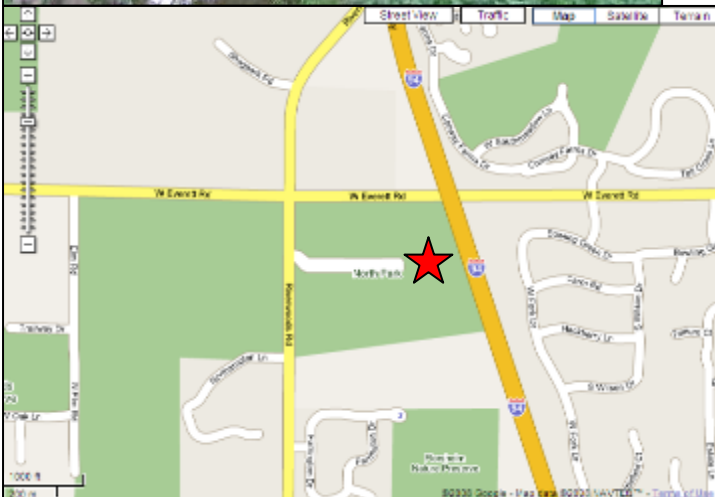

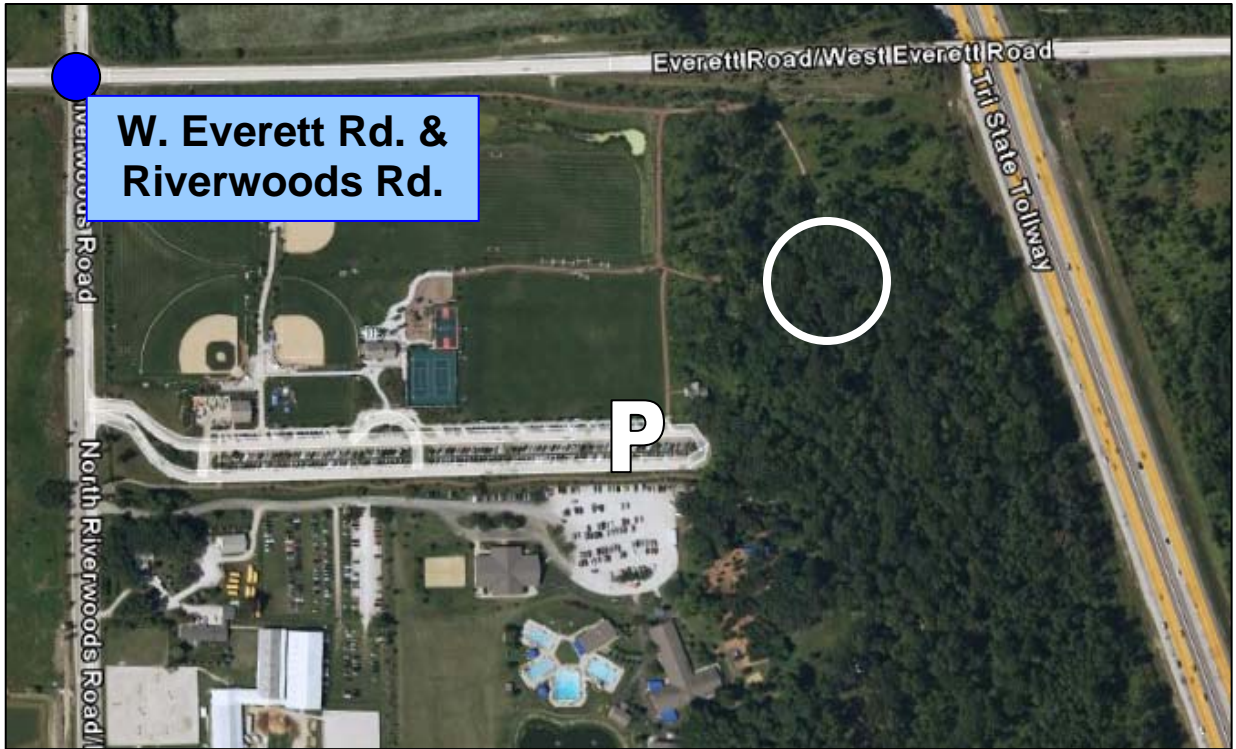

W. Everett Rd. & Riverwoods Rd.

