

Health Report

 ASHBY MEDICAL CENTER

1002 Healthcare Dr,
Portland, OR 97266

415-555-1200

First Name **ELLEN**
Last Name **ROSS**
Gender **FEMALE**
Marital Status **MARRIED**
Religious Affiliation **CHRISTIAN**

Ethnicity **ASIAN**
Language Spoken **ENGLISH**
Address **17 DAWS ROAD, PORTLAND, OR 97006**
Telephone **415-555-1229**
Birthday **MARCH 7, 1960**

GUARDIAN
Martha Shan (Sister)
1357 Amber Drive,
Beaverton, OR 97006
816-276-6909

You're allergic to :

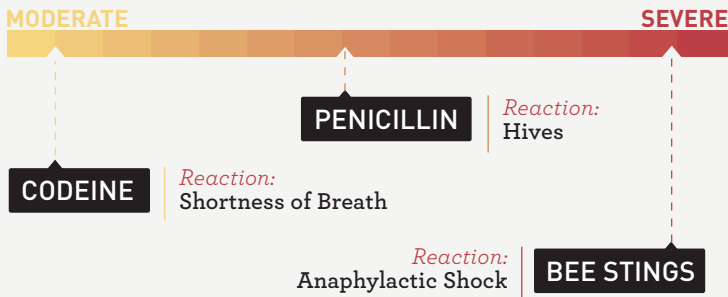

Important dates :

- 28 MAY '07** Office consultation with Dr. George Potomac for Asthma Chest X-Ray
- 1 JUNE '07** Sputum Culture To identify bacteria or fungi infecting the lungs/breathing passages.

Your Medical History Timeline

- VACCINES
- ENCOUNTERS
- PROCEDURES

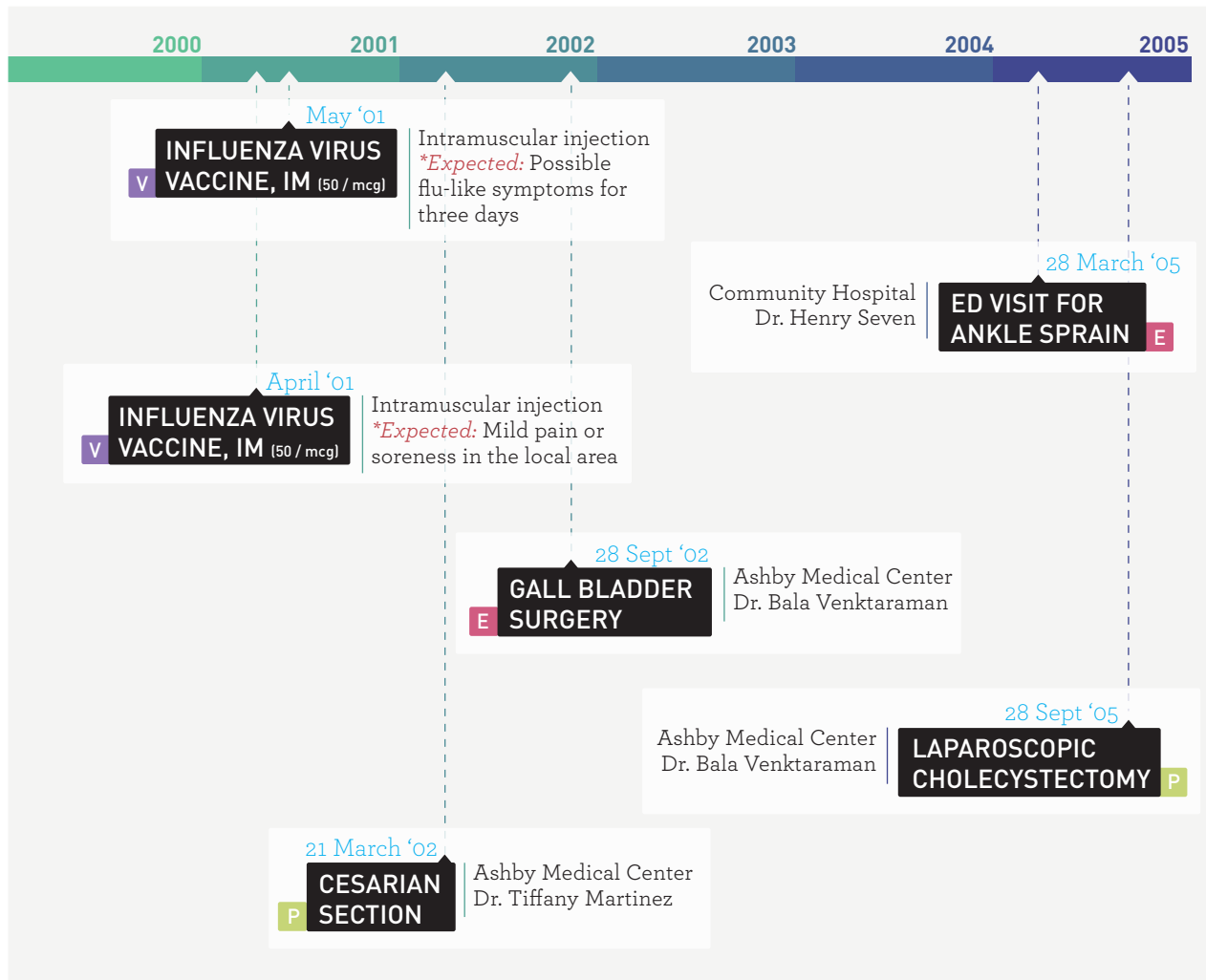

Medications :

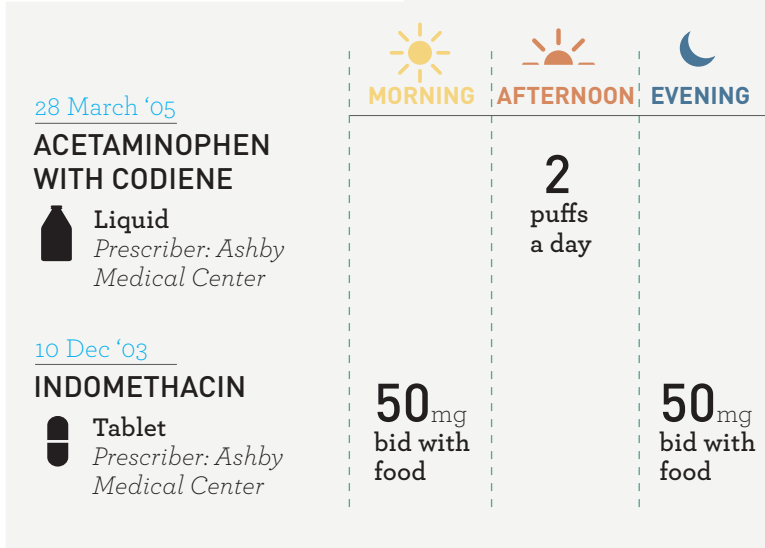

Active/Resolved Problems

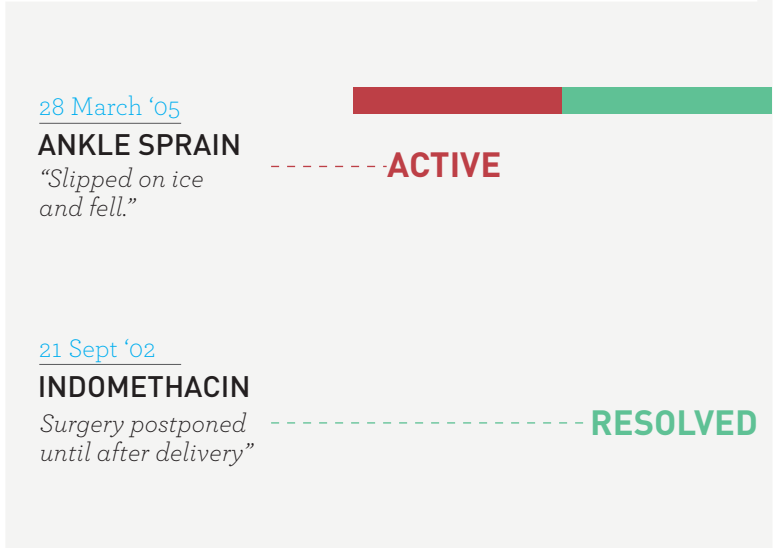

Your Lab Results :

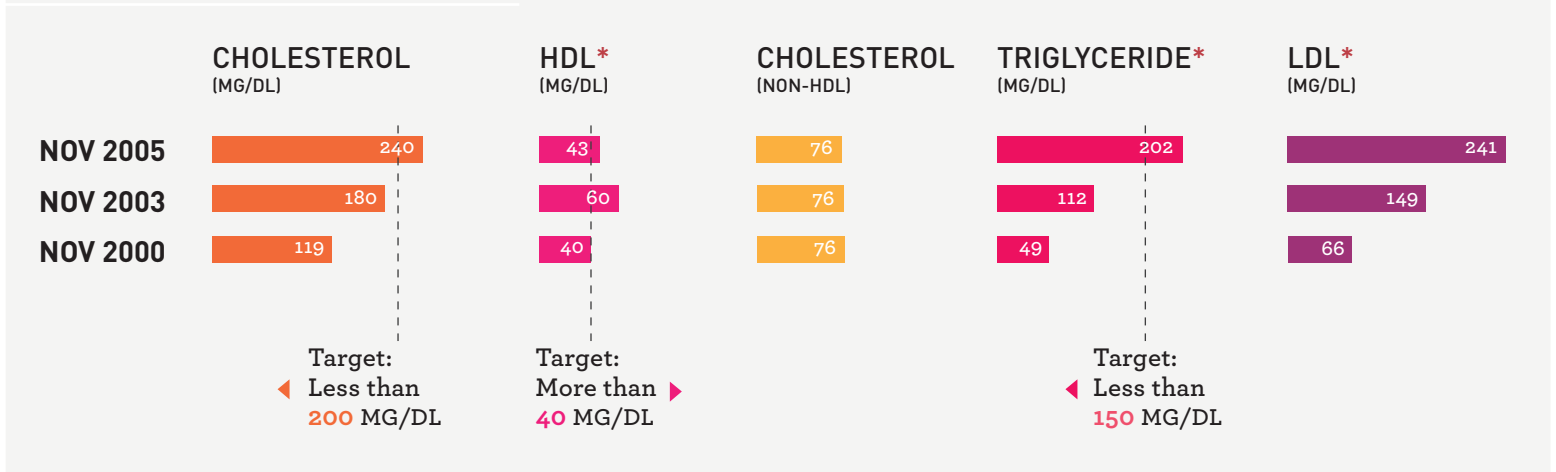

- * LDL** 'Bad Cholesterol' - Higher LDL levels put you at greater risk for a heart attack
- * HDL** 'Good Cholesterol' - helps keep "bad" LDL cholesterol from building up in your arteries.
- Triglyceride** Fat in the blood that is used to provide energy to the body is stored in different places when you have high triglyceride. High triglyceride levels have been linked to a greater chance for heart disease.