



* Enrollment/Facility Optimization
Committee Report

* Option Areas:

- Designated areas where families will have the option of attending their choice between two schools based on capacity available at each facility.
- Once a student is enrolled in an option area school they will have resident status at that school.
- The District will make every attempt to place children at these option partner schools.
- If there is no room at either school, a family may select any other school where there is space available.

* Flexibility and Choice



* Flexible Facility
Options Areas

Ocean Air



Sage Canyon



- * Amber View Pt, Birch Hill Pt, Cherry Hill Dr, Foxhound Way, Heather Ridge Dr, Brickfield Ln, Foxborough Pt, Great Meadow Dr, Stallions Ln, Laurel Crest Dr, Manorgate Dr, Stallion Run Pl

Del Mar Union School District

Ocean Air - Sage Canyon Option Area 1



Del Mar Union School District

Ocean Air - Sage Canyon Option Area 2

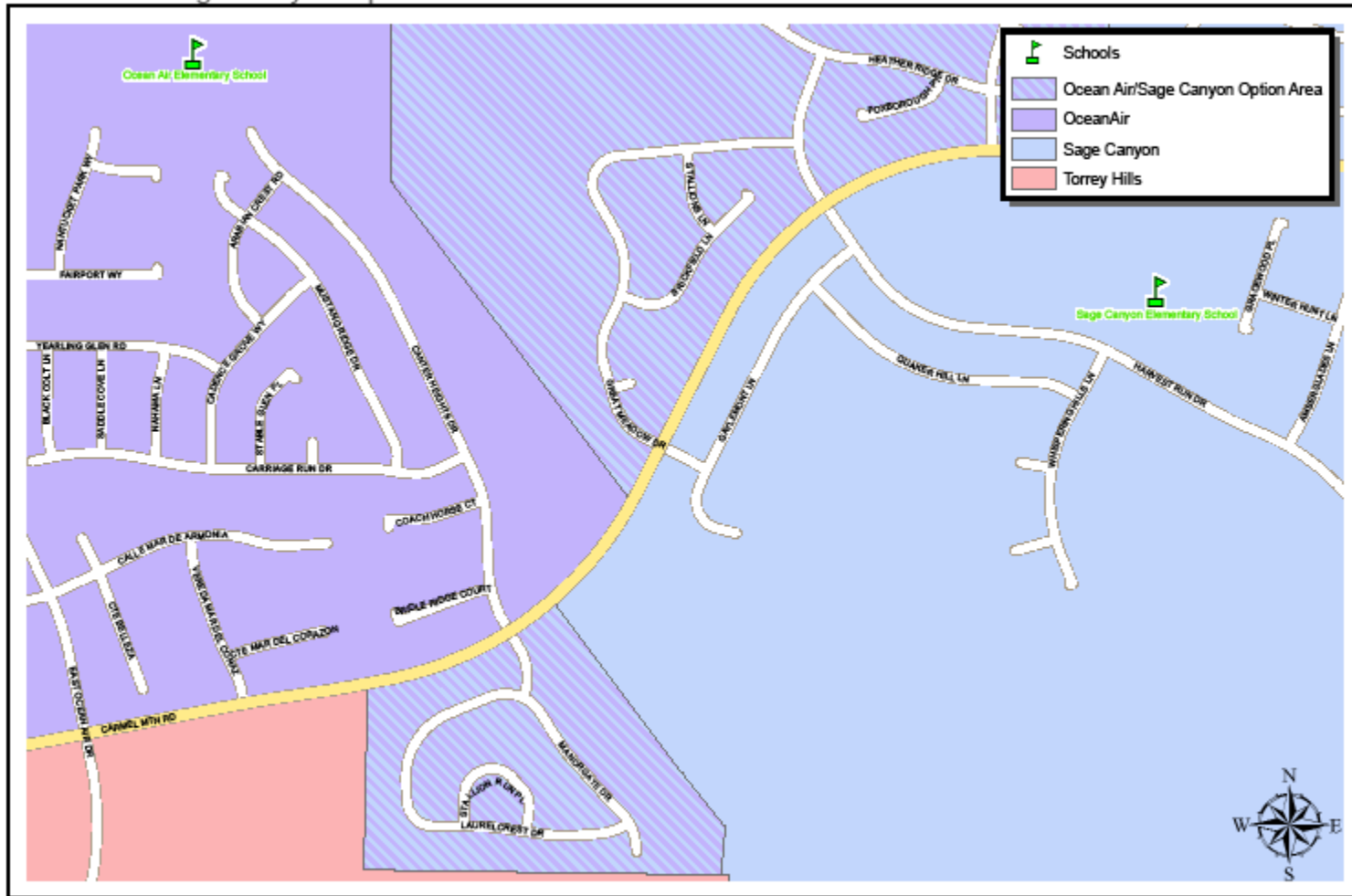

Ashley Falls



Sage Canyon



* Caminitos: Atidado, Esmero, Exquisito, Granate, Propspero, Radiante, Vista Lujo, Encantar, Mundano, Vista Soledad, Stella, Ruelle De Mer, Anderson Ridge, Del Mar Mesa, Meadows Del Mar Dr, Angouleme Ct, Lorient Ct

Del Mar Union School District
 Sage Canyon - Ashley Falls Option Area

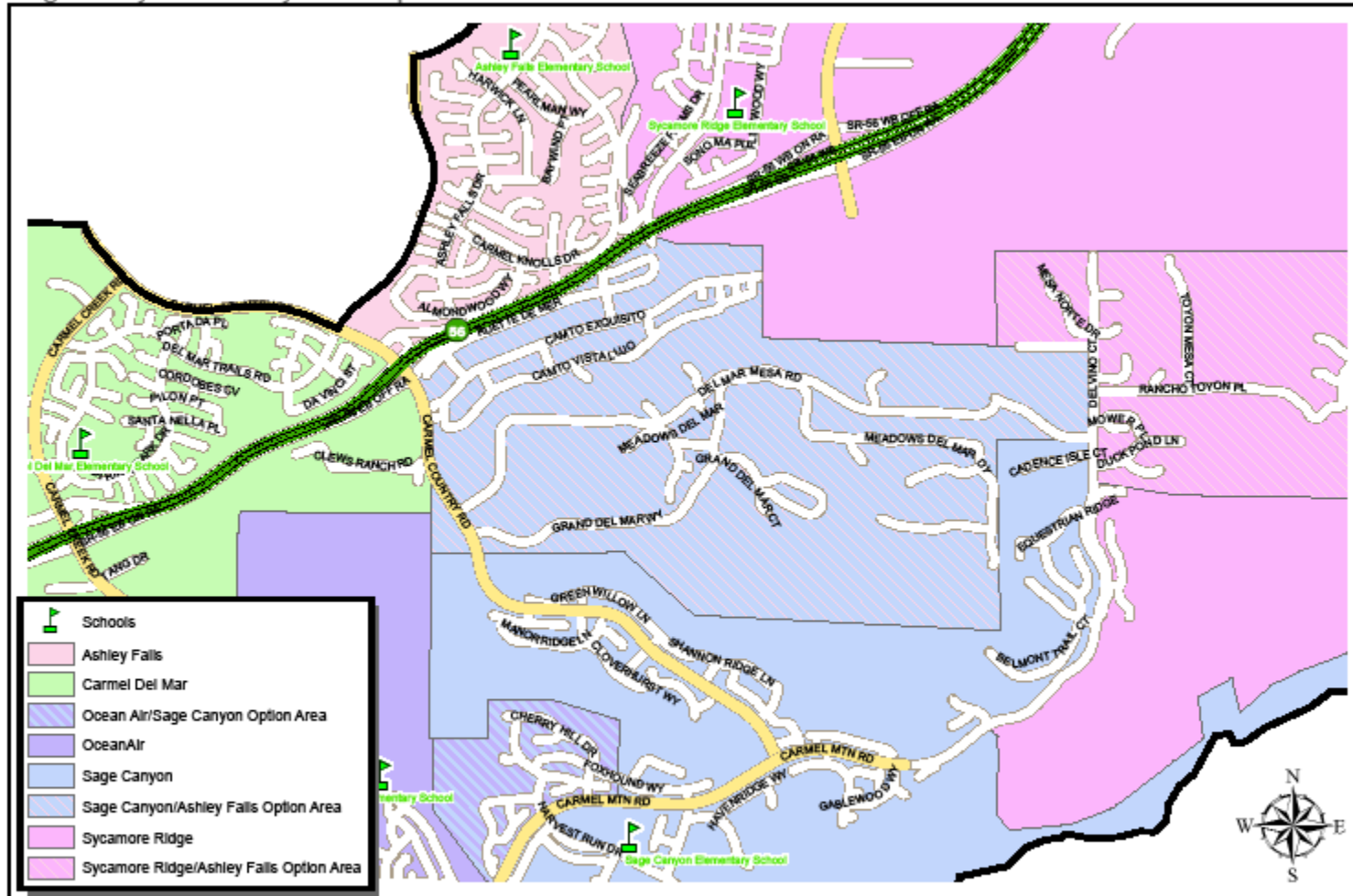

Ocean Air



Torrey Hills



* Ridges: Honey, Twilight, Vista, Walnut, Fawn, Maple, Misty, Pleasant, E & W San Raphael Drwy, Ruelle San Raphael, Chesterwood Pl, Parkhurst Sq, Philbrook Sq, Rosecliff Pl, Thistle Hill Pl, Carmel Creek South of 56, Arcangel Way Arroyo Sorrento Pl, Tierra Del Sur

Del Mar Hills



Carmel Del Mar



* El Camino Real, Caminito El Rincon, Elijah Ct

Ashley Falls



Sycamore Ridge



- * Greyville Pl, Layandula Ct, Mower Pl, Rancho Toyon Pl, Santolina Ct, Silver Acacia Pl, Toyon Mesa Ct, Duck Pond Ln and Tr, Mesa Norte Dr, Senecio Pl, The Preserve Ct, Ter, and Way

Del Mar Union School District
 Sycamore Ridge - Ashley Falls Option Area

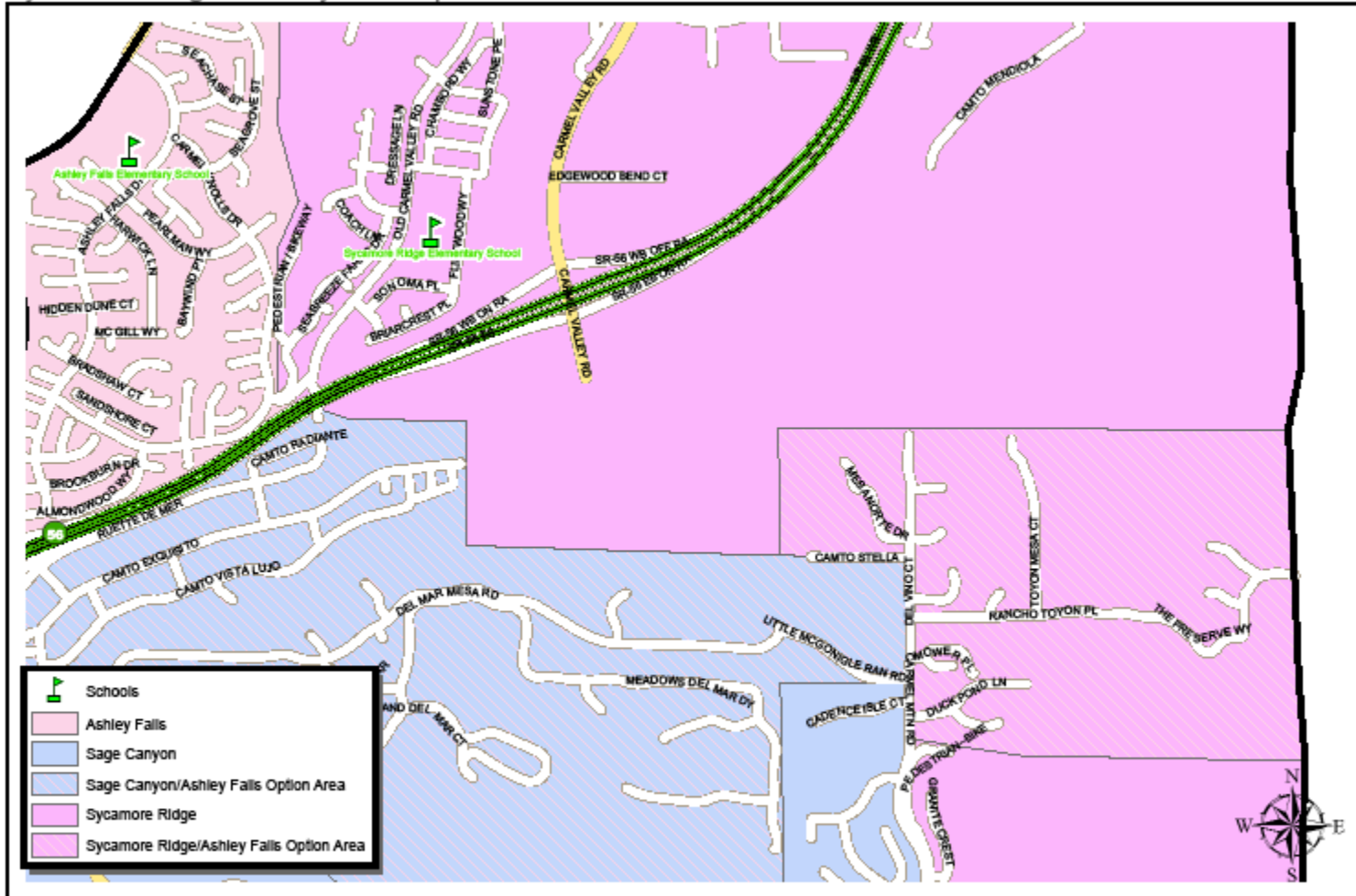

 **Designated
Overflow School**

* Overflow Schools:

- Schools with boundaries adjacent to impacted schools.
- Provide space for families who are not able to attend impacted home school.
- Once a student is enrolled in an overflow school they will have resident status at that school.
- If there is no room at either school, a family may select any other school where there is space available.

* Proximity and Convenience

Ashley Falls



Sycamore Ridge



