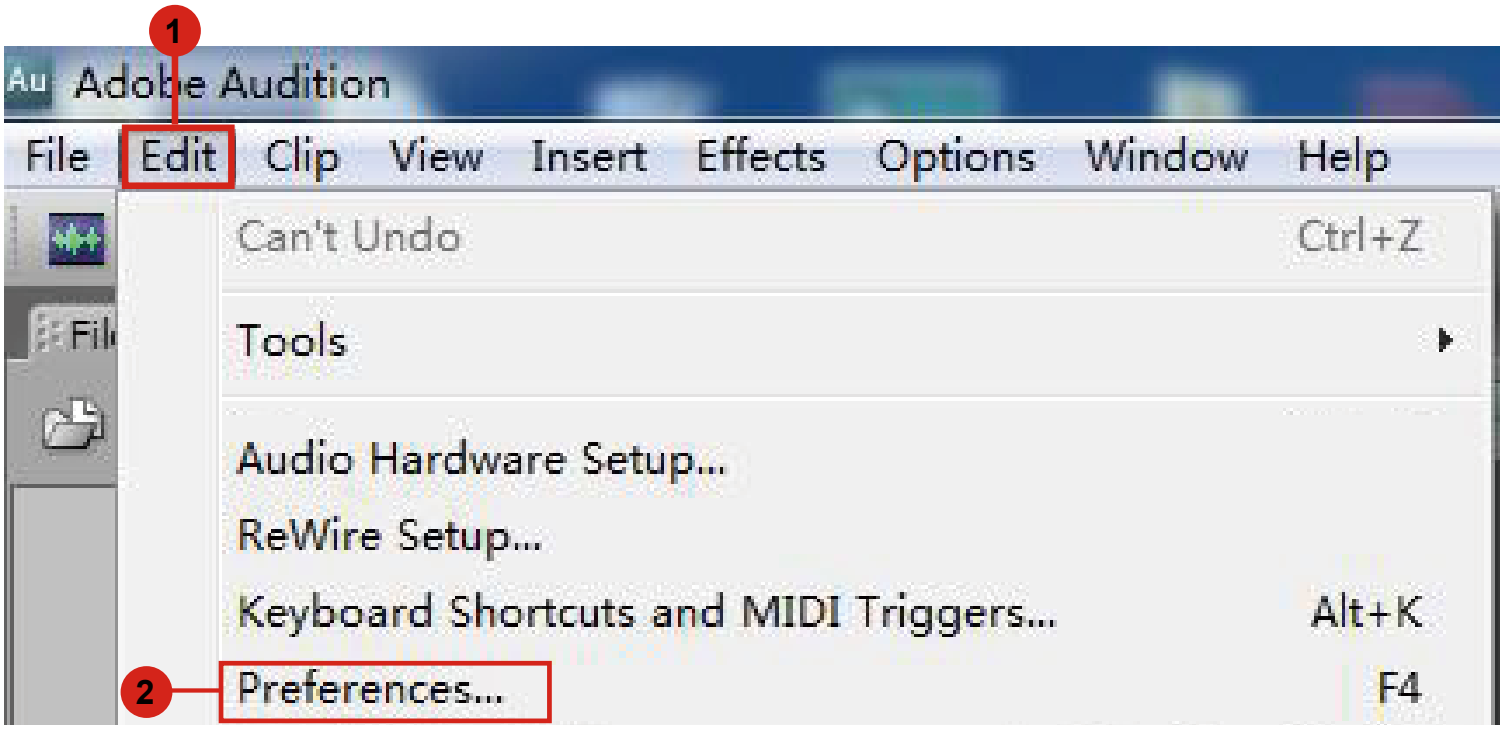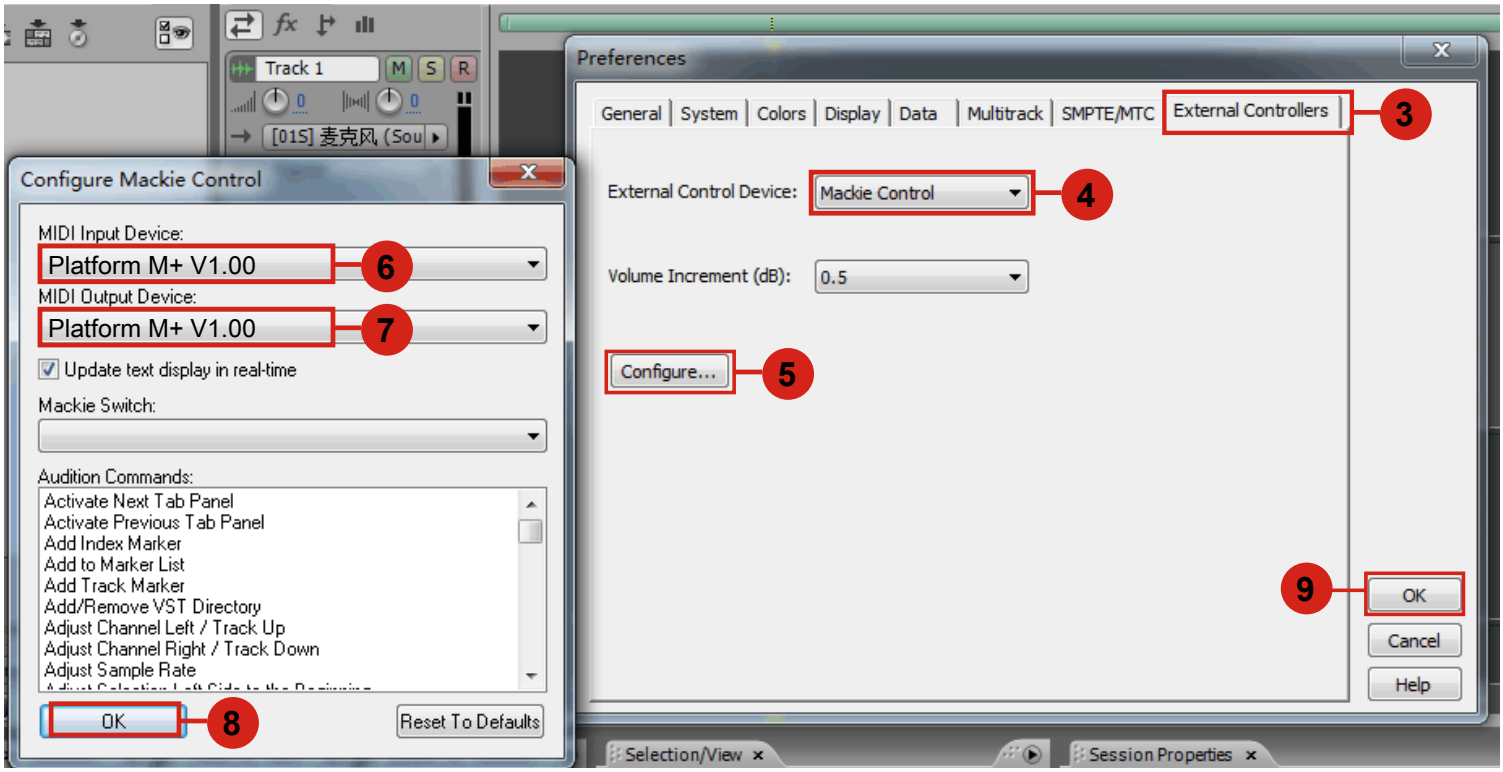Setup up for your Platform M+ controller section