



**Westwick Gardens, W14**  
**£1,300 per week + fees, For long let**



A wonderful 5 bedroom family home.



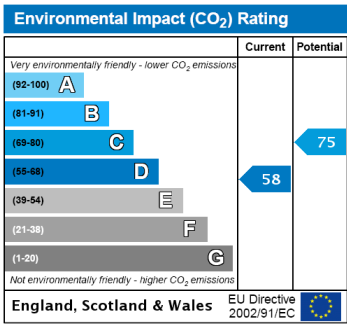
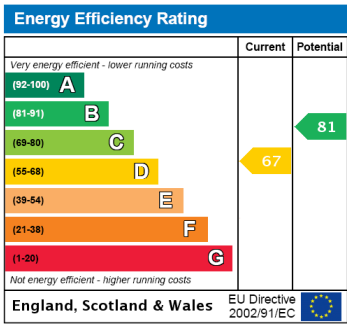

# Westwick Gardens, W14

Approximate gross internal area  
250 sq m / 2691 sq ft

Under 1.5m head height

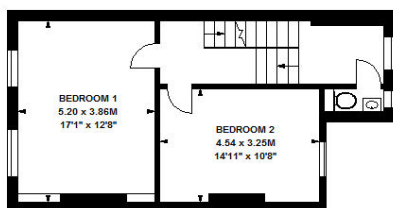

First Floor

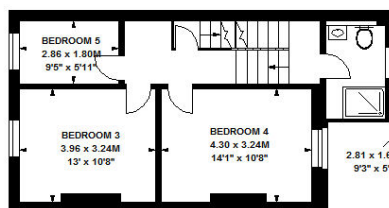

Second Floor

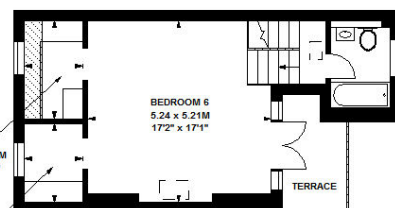

Third Floor

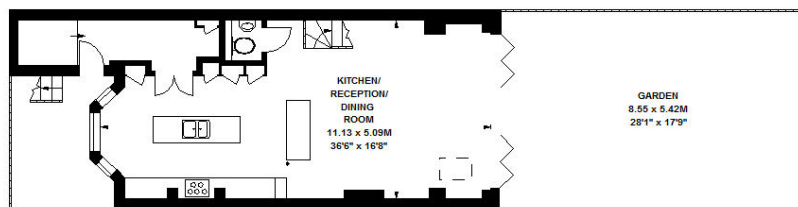

Lower Ground Floor

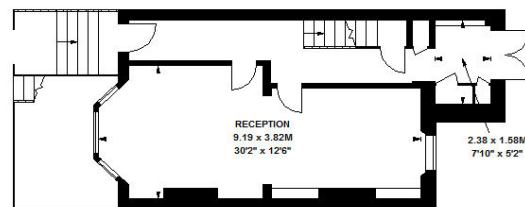

Ground Floor

Floor Plan produced for Finlay Brewer by Mays Floorplans © . Tel 020 3397 4594  
(Illustration for identification purposes only, not to scale.  
All measurements are maximum and include wardrobes and window bays where applicable.

Finlay Brewer give notice to anyone reading these particulars that: (i) these particulars do not constitute part of an offer or contract; (ii) these particulars and any pictures or plans represent the opinion of the author and are given in good faith for guidance only and must not be construed as statements of fact; (iii) nothing in the particulars shall be deemed a statement that the property is in good condition otherwise; we have not carried out a structural survey of the property and have not tested the services, appliances or specified fittings.

## Long Description

A wonderful 5 bedroom family home newly painted with wood flooring throughout. The house has 2 floors of living space with a bright elegant double reception on the raised ground floor. Downstairs there is a large kitchen with separate dining area and bi-fold doors leading onto a lovely south facing garden. Upstairs there are 5 double bedrooms and a single bedroom, including a master suite with 2 dressing rooms and a roof terrace. The house, which has a family bathroom, a shower room and 2 cloakrooms, is well located for all the amenities of Shepherds Bush and Holland Park. Unfurnished. Available now.

Administration fee £150 inc VAT per person, other costs apply. For more information go to:  
[www.finlaybrewer.co.uk/property-management/tenant-fees-and-costs/](http://www.finlaybrewer.co.uk/property-management/tenant-fees-and-costs/)