

To find out more please call us on **020 8549 3366**

29 Cotswold Close, Kingston upon Thames, KT2 7JN

Approximate Gross Internal Area = 133.1 sq m / 1433 sq ft



 = Reduced headroom below 1.5m / 5'0

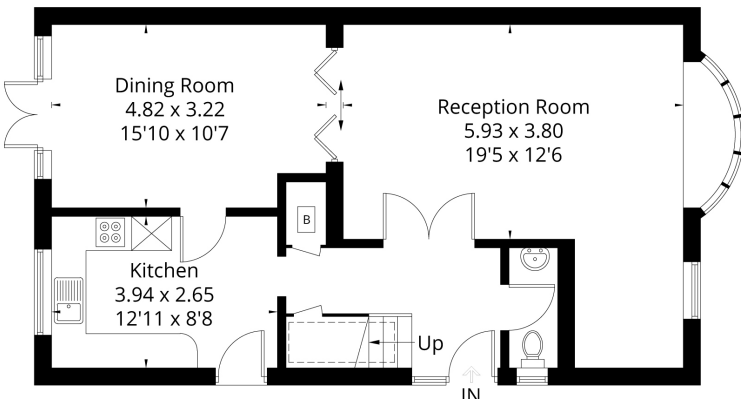

Ground Floor

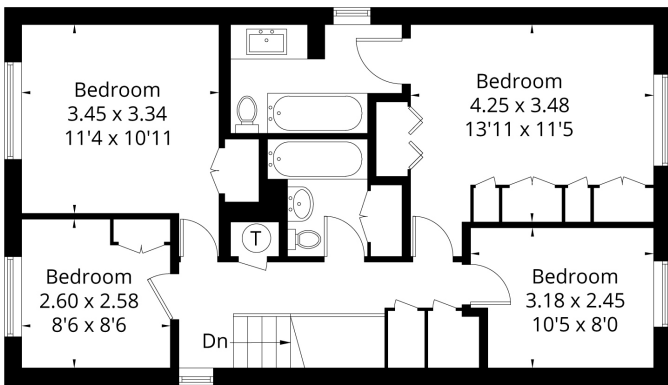

First Floor

FLOORPLANZ © 2016 0845 6344080 Ref: 174576

This plan is for layout guidance only. Drawn in accordance with RICS guidelines. Not drawn to scale unless stated. Windows & door openings are approximate. Whilst every care is taken in the preparation of this plan, please check all dimensions, shapes & compass bearings before making any decisions reliant upon them.

COTSWOLD CLOSE



RENTAL £2,300 per month

STATEMENT OF INTENT

- We are independent property marketing experts dedicated to finding you a new home.
- We are agile & responsive to your search requirements. We listen and won't waste time recommending properties outside your search criteria. If we don't have your perfect property we'll market and advertise on your behalf.
- We provide a dedicated point-of-contact who'll listen to what's important in your property search from viewing through to exchange and final completion.



Carringtons

Kingston Hill | North Kingston
020 8549 3366 | **020 8549 7788**
mail@carringtonsproperty.com

www.carringtonsproperty.co.uk



Carringtons

www.carringtonsproperty.co.uk

COTSWOLD CLOSE

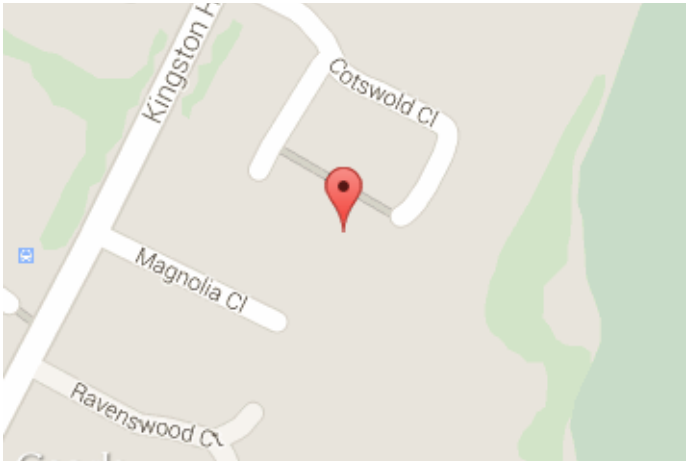

Beautiful family home just off Kingston Hill. This really is a well proportioned house with a good finish throughout. The large double reception rooms and managable garden offer the new tenants a comfortable space to entertain regardless of the season and the location is ideal for local schools and commuting to central London.