

Goulds Green, UB8 £275,000, Leasehold



This 2 double bedroom property is 1 of 8 apartments forming part of an attractive purpose built block conveniently situated just off the Harlington Road, close to Stockley Park Golf club and business center and shopping parades and local schools within walking distance. Main bus route links, Uxbridge, Hayes Town & Heathrow.

The property is located on the 1st floor (top) and benefits from electric storage heating and double glazed windows. Carpeted communal entrance hall, lounge, fitted kitchen, 2 double bedrooms, loft storage space, modern bathroom, communal gardens & residence car park.

100 year lease

£1000 p/a service charge (approx)





First Floor

Approx. 58.0 sq. metres (624.0 sq. feet)

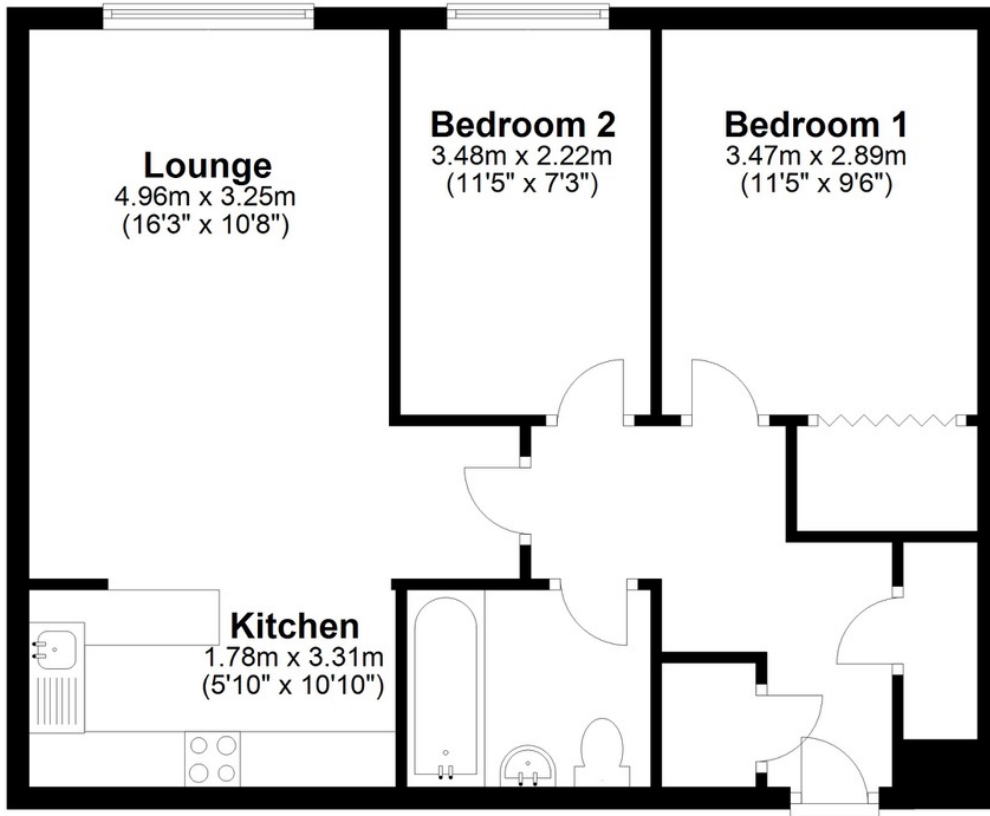

Total area: approx. 58.0 sq. metres (624.0 sq. feet)

All measurements are approximate and not to scale.
Plan produced using PlanUp.

broads property services give notice to anyone reading these particulars that: (i) these particulars do not constitute part of an offer or contract; (ii) these particulars and any pictures or plans represent the opinion of the author and are given in good faith for guidance only and must not be construed as statements of fact; (iii) nothing in the particulars shall be deemed a statement that the property is in good condition otherwise; we have not carried out a structural survey of the property and have not tested the services, appliances or specified fittings.

Long Description

This 2 double bedroom flat is 1 of 8 apartments forming part of an attractive purpose built block conveniently situated just off the Harlington Road, close to Stockley Park Golf club and business center and shopping parades and local schools within walking distance. Main bus route links, Uxbridge, Hayes Town & Heathrow.

The property is located on the 1st floor (top) and benefits from electric storage heating and double glazed windows.

Carpeted communal entrance hall, lounge, fitted kitchen, 2 double bedrooms, loft storage space, modern bathroom, communal gardens & residence car park.

100 year lease

£1000 p/a service charge (approx)