

CLEVELAND GARDENS, GOLDERS GREEN BORDERS, NW2 £3,500 per month, For long let



A STUNNING FIVE BEDROOM, 2 RECEPTIONS, 3 BATHROOM (ONE GROUND FLOOR CLOAKROOM) HOUSE IN A VERY POPULAR RESIDENTIAL AREA AND IN REALLY GREAT CONDITION

CHECK OUT A VIDEO TOUR HERE
<https://player.vimeo.com/video/434887369>





Cleveland Gardens NW2

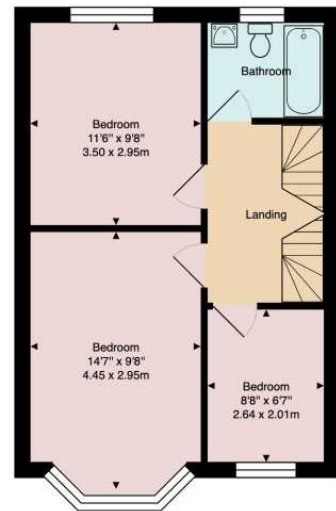
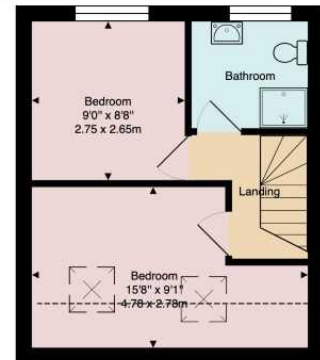
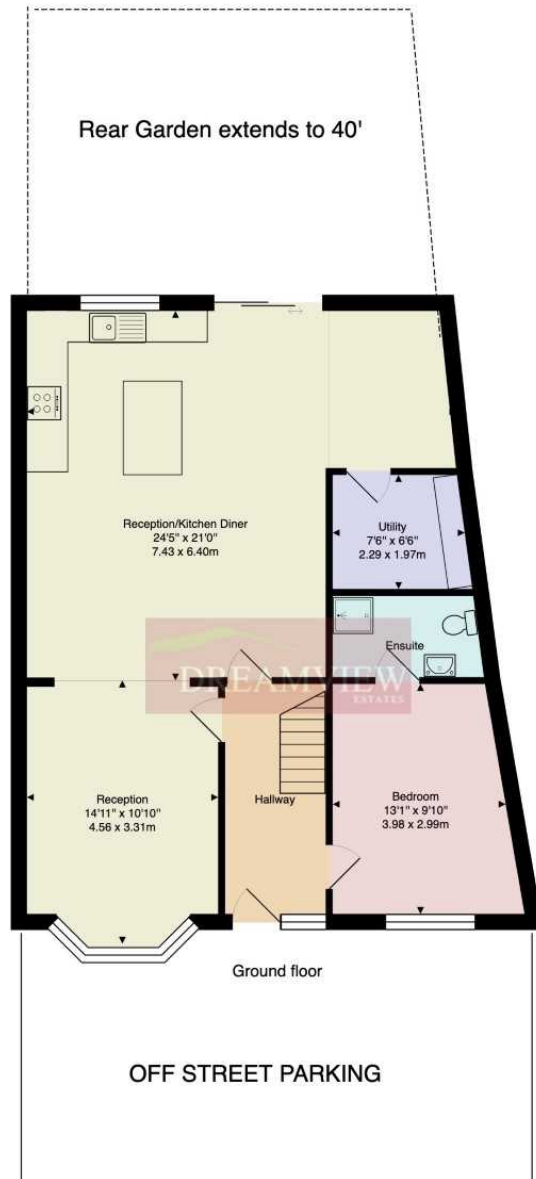

Approx. Gross Internal Area: 1603 ft² ... 149.0 m²

All measurements and areas are approximate only.
Dimensions are not to scale. This plan is for guidance
only and must not be relied upon as a statement of fact.
(c) Peninsula Surveys Ltd

Dreamview Estates give notice to anyone reading these particulars that: (i) these particulars do not constitute part of an offer or contract; (ii) these particulars and any pictures or plans represent the opinion of the author and are given in good faith for guidance only and must not be construed as statements of fact; (iii) nothing in the particulars shall be deemed a statement that the property is in good condition otherwise; we have not carried out a structural survey of the property and have not tested the services, appliances or specified fittings.

Long Description

A STUNNING FIVE BEDROOM, 2 RECEPTIONS, 3 BATHROOM (ONE GROUND FLOOR CLOAKROOM) HOUSE OF 1436 SQ FT/136 SQ MT.

CHECK OUT A VIDEO TOUR HERE :- <https://player.vimeo.com/video/434887369>

THE PROPERTY BENEFITS FROM TWO RECEPTION ROOMS, A LUXURY FULLY FITTED KITCHEN WITH INTEGRATED APPLIANCES AND AN ISLAND COUNTER.

THERE IS A LOVELY REAR GARDEN AREA AND OFF STREET PARKING FOR 3 CARS.

THE HOUSE HAS DOUBLE GLAZING AND GAS CENTRAL HEATING

AVAILABLE SOON