

Stuart Crescent, UB3 £1,500 per month, For long let



Close to schools, main bus route links for Hayes Town (Hayes and Harlington Station) Uxbridge (Tube station) Southall Broadway & the main Uxbridge Road,

For this spacious & well presented 3 bedroom semi detached family house.

Gas central heating & double glazed windows newly fitted carpets, 21' Lounge/ diner, 12' newly fitted kitchen, 3 good sized bedrooms, modern bathroom, 70' garden & forecourt parking.



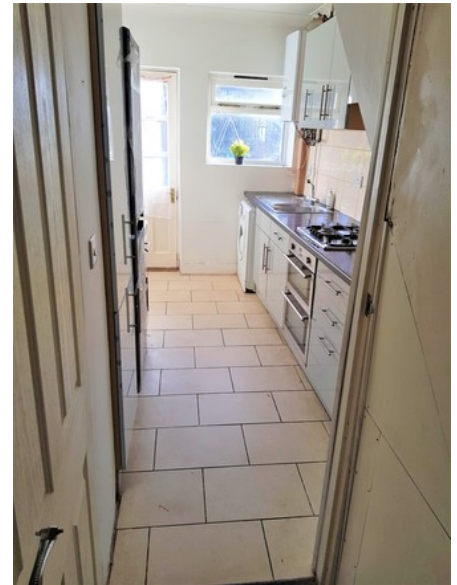

broads property services give notice to anyone reading these particulars that: (i) these particulars do not constitute part of an offer or contract; (ii) these particulars and any pictures or plans represent the opinion of the author and are given in good faith for guidance only and must not be construed as statements of fact; (iii) nothing in the particulars shall be deemed a statement that the property is in good condition otherwise; we have not carried out a structural survey of the property and have not tested the services, appliances or specified fittings.

Long Description

Close to schools, main bus route links for Hayes Town (Hayes and Harlington Station) Uxbridge (Tube station) Southall Broadway & the main Uxbridge Road,

For this spacious & well presented 3 bedroom semi detached family house.

Gas central heating & double glazed windows, newly fitted carpets, 21' Lounge/ diner, 12' newly fitted kitchen, 3 good sized bedrooms, modern bathroom, 70' garden & forecourt parking.