

King Street, Waterloo
Liverpool, L22

Freehold
£235,000



Selling the FACTS not the FLOWER
- Four Bedroom Mid Terrace House
- Recently Renovated
- Two Reception Rooms
- Downstairs Utility
- Gas Central Heating



97 | SOUTH ROAD | WATERLOO | L22 0LR
Tel: 0151 920 2404
E-mail: info@logicstates.co.uk





Ground Floor

Approx. 49.9 sq. metres (537.4 sq. feet)

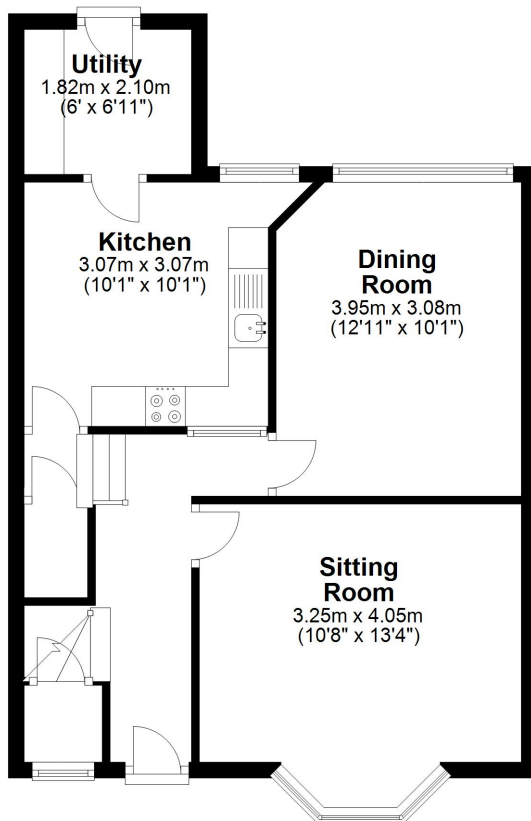

First Floor

Approx. 46.1 sq. metres (496.2 sq. feet)

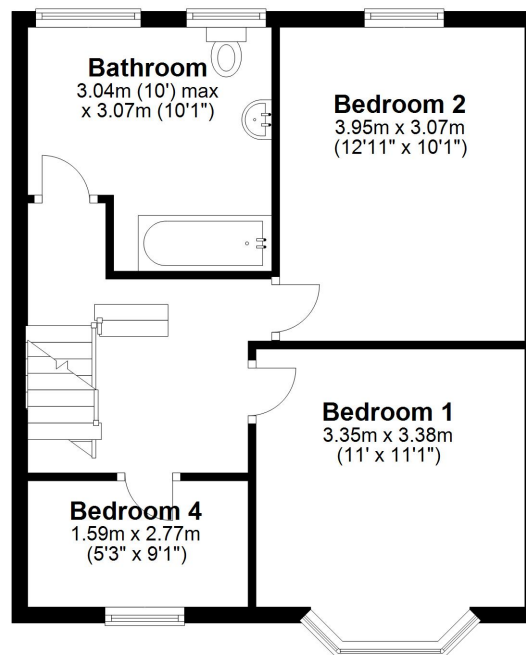

Second Floor

Approx. 11.4 sq. metres (123.0 sq. feet)

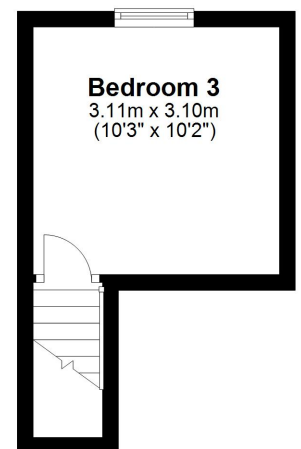

Total area: approx. 107.5 sq. metres (1156.6 sq. feet)

These particulars do not form part of any offer or contract and must not be relied upon as statements or representations of fact. Any areas, measurements or distances are approximate. The text, photographs and plans are for guidance only and are not necessarily comprehensive. It should not be assumed that the property has all the necessary planning, building regulation or other consents and we have not tested services, equipment or facilities. Purchasers must satisfy themselves by inspection or otherwise.

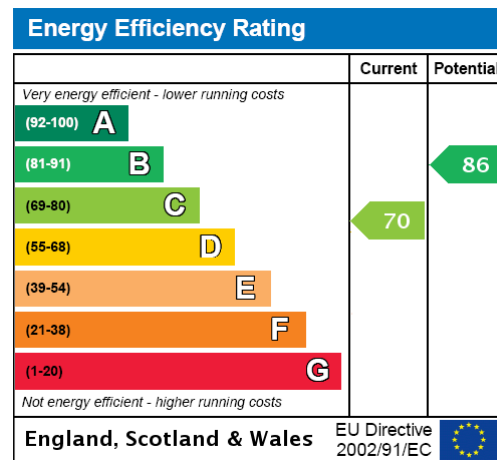

Selling the FACTS not the FLOWER

For all room sizes/dimensions please see the floor Plans

Local Authority- Sefton Council

Council tax- Band A

Annual price-£1,414.51

Conservation Area- No

Flood Risk- Very low

Floor Area-1,194.79 ft² / 111 m

Mobile Coverage

EE- Good

Vodafone-Good

Three-Good

O2-Great

Broadband

Basic- 17 Mbps

Superfast- 55 Mbps

Ultrafast- 1000 Mbps

Satellite / Fibre TV Availability

BT - Great

Sky - Great

Virgin - Great

(Data source from sprift)

'Unusually good at what we do'

Buy, sell or let with the agent of the decade- Zoopla customer excellence award 2020

97 | SOUTH ROAD | WATERLOO | L22 0LR

Tel: 0151 920 2404

E-mail: info@logicstates.co.uk





These particulars do not form part of any offer or contract and must not be relied upon as statements or representations of fact. Any areas, measurements or distances are approximate. The text, photographs and plans are for guidance only and are not necessarily comprehensive. It should not be assumed that the property has all the necessary planning, building regulation or other consents and we have not tested services, equipment or facilities. Purchasers must satisfy themselves by inspection or otherwise.