

**Parsonage Close, UB3
£285,000, Leasehold**



Well presented and spacious 2 double bedroom ground floor flat with a garage set within a pleasant close just off of Church Road.

The property Boasts good accommodation with gas central heating & double glazed windows. Own front garden & communal area.

Convenient for both the Uxbridge Road & Hayes Town station (Paddington approx. 20mins)
Your earliest viewing is recommended.





Ground Floor

Approx. 62.7 sq. metres (674.4 sq. feet)

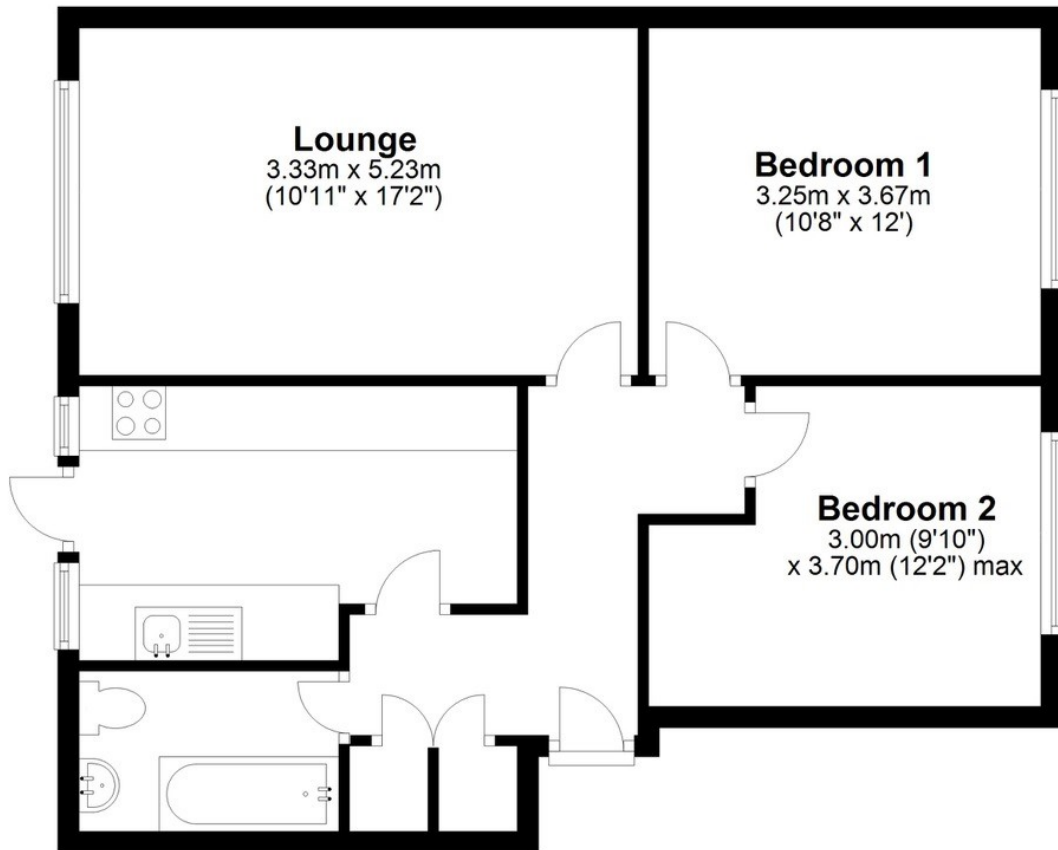

Total area: approx. 62.7 sq. metres (674.4 sq. feet)

All measurements are approximate and not to scale.
Plan produced using PlanUp.

broads property services give notice to anyone reading these particulars that: (i) these particulars do not constitute part of an offer or contract; (ii) these particulars and any pictures or plans represent the opinion of the author and are given in good faith for guidance only and must not be construed as statements of fact; (iii) nothing in the particulars shall be deemed a statement that the property is in good condition otherwise; we have not carried out a structural survey of the property and have not tested the services, appliances or specified fittings.

Long Description

Well presented and spacious 2 double bedroom ground floor flat with a garage set within a pleasant close just off of Church Road.

The property Boasts good accommodation with gas central heating & double glazed windows.

Own front garden & communal area.

Convenient for both the Uxbridge Road & Hayes Town station (Paddington approx. 20mins)

Your earliest viewing is recommended.