

FINCHLEY ROAD, TEMPLE FORTUNE, NW11
£1,595,000, Freehold



LARGE IMPOSING 5 BED 3 BATH 2533 SQ FT/235 SQ MT HOUSE IN A PROMINENT MAIN ROAD LOCATION ONLY A FEW MINUTES WALK FROM GOLDERS GREEN UNDERGROUND OR FROM THE SHOPS AT TEMPLE FORTUNE

A GREAT HOME IN GOOD CONDITION THAT MUST BE VIEWED!

JOINT SOLE AGENT

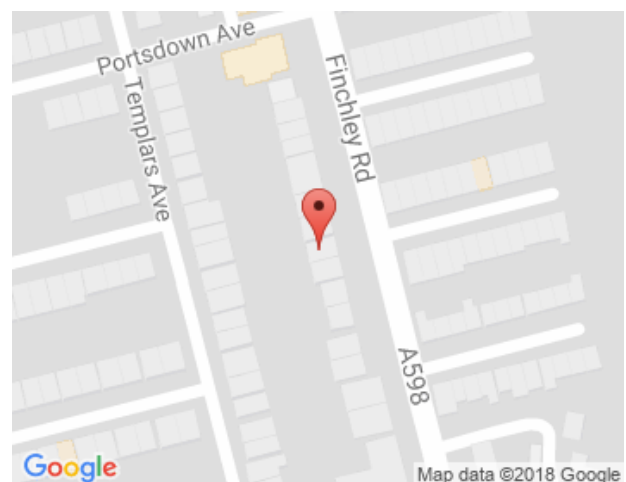



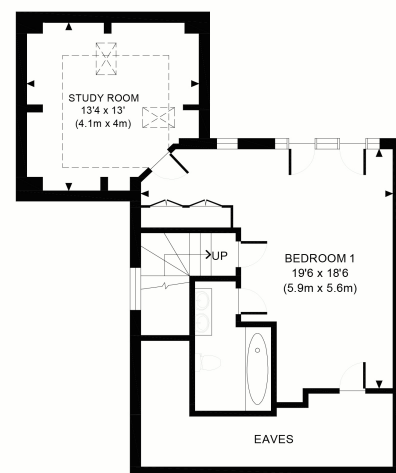
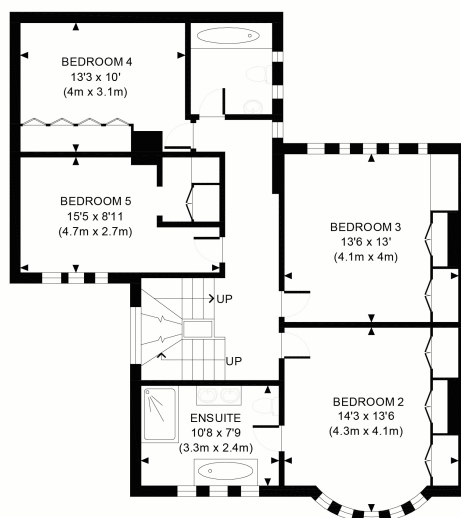
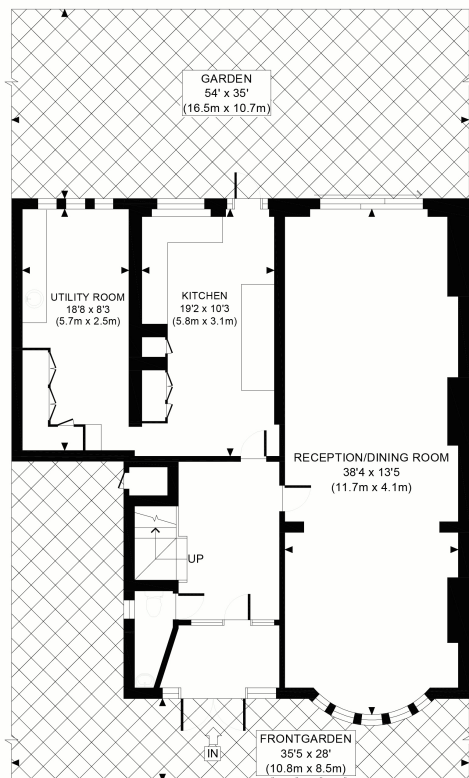

APPROX. GROSS INTERNAL FLOOR AREA WITH EAVES 2655 SQ FT / 247 SQM
 APPROX. GROSS INTERNAL FLOOR AREA WITHOUT EAVES 2533 SQ FT / 235 SQM
 Ref: Copyright **photoplan**
 Disclaimer: Floor plan measurements are approximate and are for illustrative purposes only.
 While we do not doubt the floor plan accuracy and completeness, you or your advisors should
 conduct a careful, independent investigation of the property in respect of monetary valuation

Dreamview Estates give notice to anyone reading these particulars that: (i) these particulars do not constitute part of an offer or contract; (ii) these particulars and any pictures or plans represent the opinion of the author and are given in good faith for guidance only and must not be construed as statements of fact; (iii) nothing in the particulars shall be deemed a statement that the property is in good condition otherwise; we have not carried out a structural survey of the property and have not tested the services, appliances or specified fittings.

Long Description

SOLD!! SOLD!!! SOLD !!!

FINCHLEY ROAD, TEMPLE FORTUNE/GOLDERS GREEN BORDERS, NW11 7HB

LARGE IMPOSING 5 BED 3 BATH 2533 SQ FT/235 SQ MT HOUSE IN THIS PROMINENT MAIN ROAD LOCATION ONLY A FEW MINUTES WALK FROM GOLDERS GREEN UNDERGROUND OR FROM THE SHOPS AT TEMPLE FORTUNE

THIS SPACIOUS, WELL CARED FOR HOME, PROVIDES LOVELY ACCOMMODATION FOR A LARGE FAMILY WITH A SPACIOUS 38' RECEPTION ROOM, 19' FULLY FITTED KITCHEN/DINER, 18' UTILITY ROOM AND GUEST CLOAKROOM ALL ON THE GROUND FLOOR

ON THE 1ST FLOOR ARE 4 GOOD SIZE BEDROOMS (1 WITH BRAND NEW EN SUITE BATHROOM) AND THE FAMILY BATHROOM

THE TOP FLOOR WAS CONVERTED TO PROVIDE A 19' X 18' MASTER BEDROOM WITH ITS OWN EN SUITE BATHROOM AND A SEPARATE STUDY OF 13' X 13' WHICH COULD ALSO BE USED AS A DRESSING ROOM

OUTSIDE TO THE REAR IS A STUNNING LANDSCAPED REAR GARDEN OF SOME 54' X 35' WITH A PRETTY PAVED PATIO AREA

AT THE FRONT THERE IS PAVED PARKING FOR 3 CARS

VIEWING OF THIS LOVELY WELL PRESENTED HOME IS STRONGLY RECOMMENDED BUT STRICTLY BY APPOINTMENT

PLEASE CONTACT OWNERS JOINT SOLE AGENT - DREAMVIEW ESTATES ON 020 8455 0055