

Hamble Drive, UB3

Offers in excess of £280,000, Leasehold



Perfect opportunity to downsize or for first time buyers! This 1 bedroom property forms part of a much sought after modern development built by Barratt homes circa 2012, walking distance to Hayes Town centre & train station (Crossrail 2020) Dr. triplets primary school and main bus route links are also close by. The property is well presented & boasts a spacious open plan lounge & kitchen, double bedroom, own enclosed garden & communal garden. Residence car park with allocated space & visitors bays.





Ground Floor

Approx. 57.6 sq. metres (619.8 sq. feet)

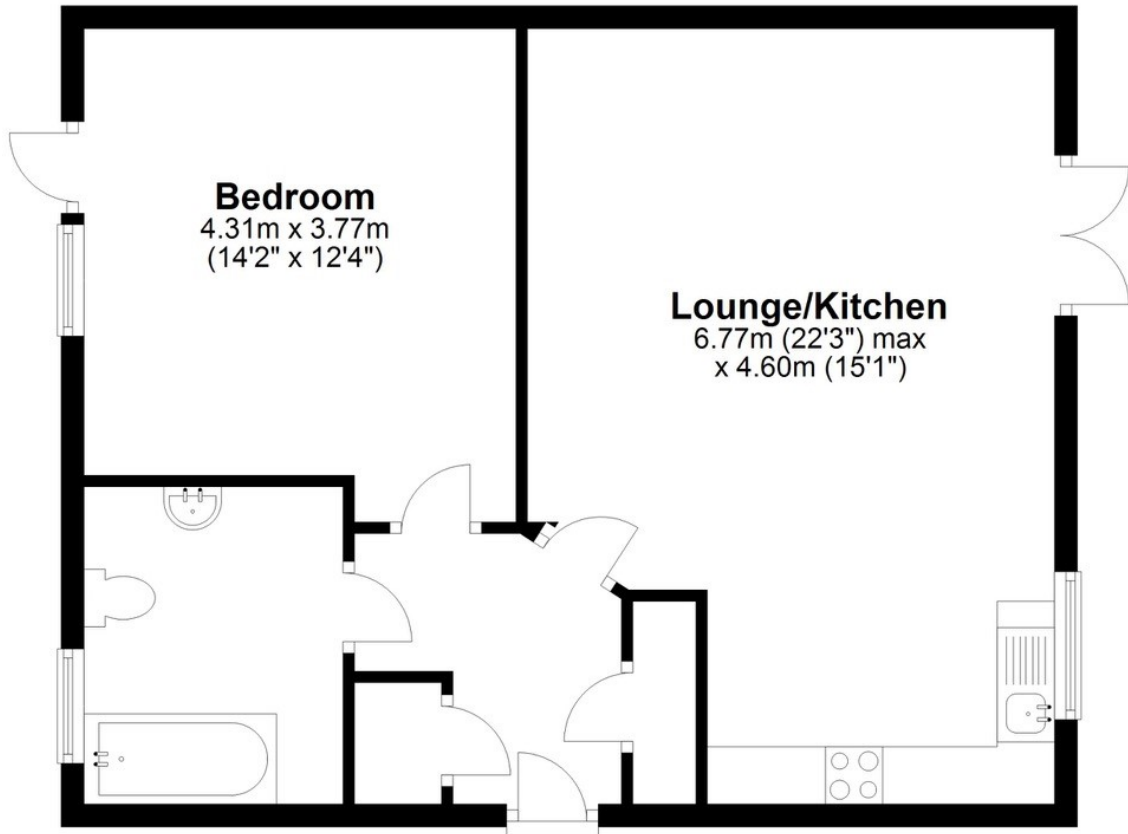

Total area: approx. 57.6 sq. metres (619.8 sq. feet)

All measurements are approximate and not to scale.
Plan produced using PlanUp.

broads property services give notice to anyone reading these particulars that: (i) these particulars do not constitute part of an offer or contract; (ii) these particulars and any pictures or plans represent the opinion of the author and are given in good faith for guidance only and must not be construed as statements of fact; (iii) nothing in the particulars shall be deemed a statement that the property is in good condition otherwise; we have not carried out a structural survey of the property and have not tested the services, appliances or specified fittings.

Long Description

Perfect opportunity to downsize or for first time buyers!

This 1 bedroom property forms part of a much sought after modern development built by Barratt homes circa 2012, walking distance to Hayes Town centre & train station (Crossrail 2020) Dr. triplets primary school and main bus route links are also close by.

The property is well presented & boasts a spacious op-en plan lounge & kitchen, double bedroom, own enclosed garden & communal garden.

Residence car park with allocated space & visitors bays.