



'brook green's favourite estate agents'

**FINLAY
BREWER**

Bolingbroke Road, W14 £995 per week, For long let



Fantastic 5 Bedroom family house in the heart of Brook Green.



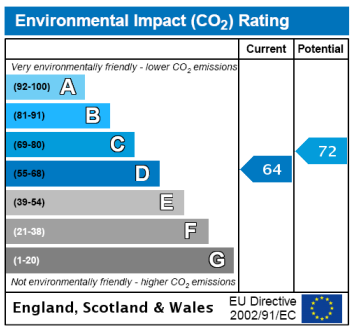
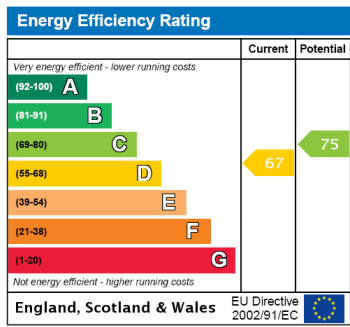

Bolingbroke Road, W14

Approximate Gross Internal Area 194 sq m / 2088 sq ft

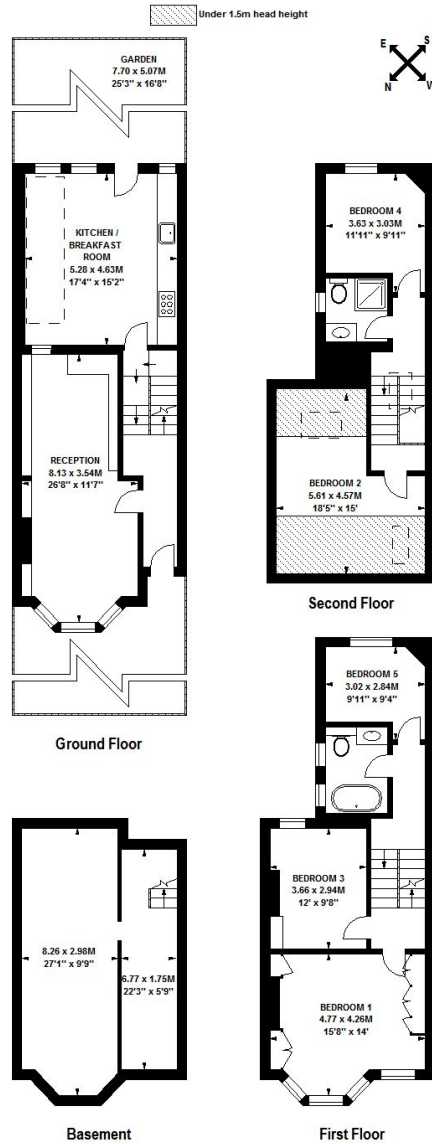

Floor Plan produced for Finlay Brewer by Mays Floorplans © Tel 020 3397 4594
Illustration for identification purposes only, not to scale
All measurements are maximum, and include wardrobes and window bays where applicable

Finlay Brewer give notice to anyone reading these particulars that: (i) these particulars do not constitute part of an offer or contract; (ii) these particulars and any pictures or plans represent the opinion of the author and are given in good faith for guidance only and must not be construed as statements of fact; (iii) nothing in the particulars shall be deemed a statement that the property is in good condition otherwise; we have not carried out a structural survey of the property and have not tested the services, appliances or specified fittings.

Long Description

Fantastic 5 Bedroom family house in the heart of Brook Green, with spacious double reception, stylish eat in kitchen, utility room, 2 family bathrooms and pretty private garden. Located in a quiet residential street, a short walk from the transport links at Shepherds Bush and close to the municipal tennis courts on Brook Green. Unfurnished. Available now.

Administration fee £150 inc VAT per person, other costs apply. For more information go to:
www.finlaybrewer.co.uk/property-management/tenant-fees-and-costs/