

Sandringham Road, GOLDERS GREEN, NW11
£1,800 per month + fees, For long let



A SPACIOUS 2 DOUBLE BEDROOM DEPLUX FLAT
AVAILABLE TO RENT IN GOLDERS GREEN MINUTES
FROM BRENT CROSS UNDERGROUND STATION.
THIS FIRST FLOOR FLAT HAS A LARGE OPEN PLAN
LIVING ROOM AND KITCHEN AND 2 BATHROOMS.
AVAILABLE 01/11/22





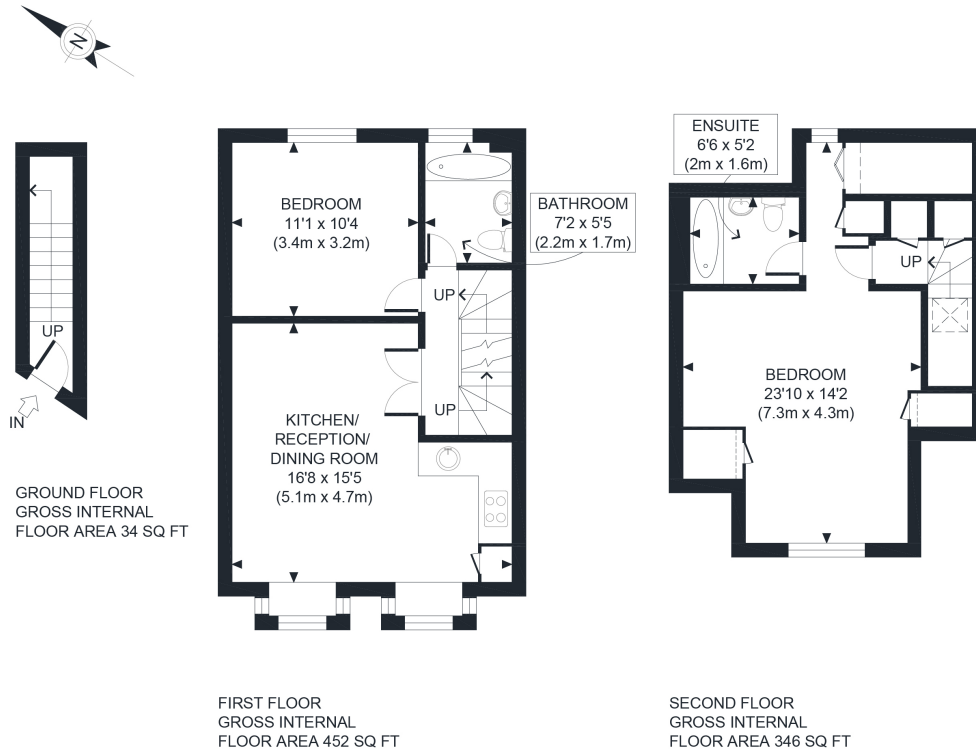

APPROX. GROSS INTERNAL FLOOR AREA 832 SQ FT / 77 SQM

Ref:

Copyright **photoplan**

Disclaimer: Floor plan measurements are approximate and are for illustrative purposes only. While we do not doubt the floor plan accuracy and completeness, you or your advisors should conduct a careful, independent investigation of the property in respect of monetary valuation

Dreamview Estates give notice to anyone reading these particulars that: (i) these particulars do not constitute part of an offer or contract; (ii) these particulars and any pictures or plans represent the opinion of the author and are given in good faith for guidance only and must not be construed as statements of fact; (iii) nothing in the particulars shall be deemed a statement that the property is in good condition otherwise; we have not carried out a structural survey of the property and have not tested the services, appliances or specified fittings.

Long Description

SANDRINGHAM ROAD NW11

A SPACIOUS 2 DOUBLE BEDROOM DUPLEX FLAT AVAILABLE TO RENT IN GOLDERS GREEN, IDEALLY LOCATED WITHIN WALKING DISTANCE FROM BRENT CROSS UNDERGROUND STATION AND GOLDERS GREEN HIGH STREET.

THE FLAT IS SPLIT ONTO 2 FLOORS, WITH THE FIRST FLOOR COMPRISING OF A LARGE OPEN PLAN LIVING / KITCHEN, BATHROOM AND BEDROOM.

THE SECOND FLOOR HAS A DOUBLE BEDROOM AND BATHROOM.

AVAILABLE 01/11/22