



'brook green's favourite estate agents'

**FINLAY
BREWER**

Beavor Lane, W6 £1,269 per week, For long let



Stunning new 4 bedroom town house.



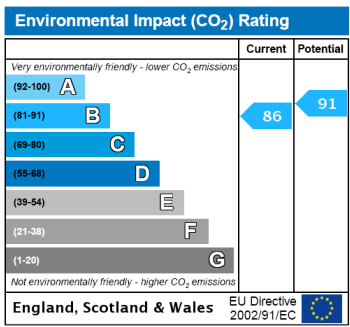
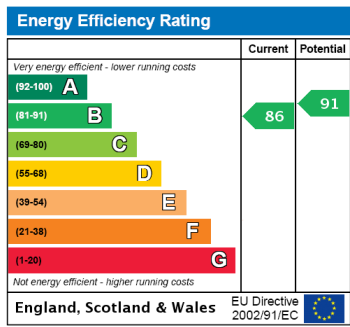

**Merchant Terrace,
Beavor Lane, W6**

Approximate Gross Internal Area 224.80 sq m / 2419.72 sq ft

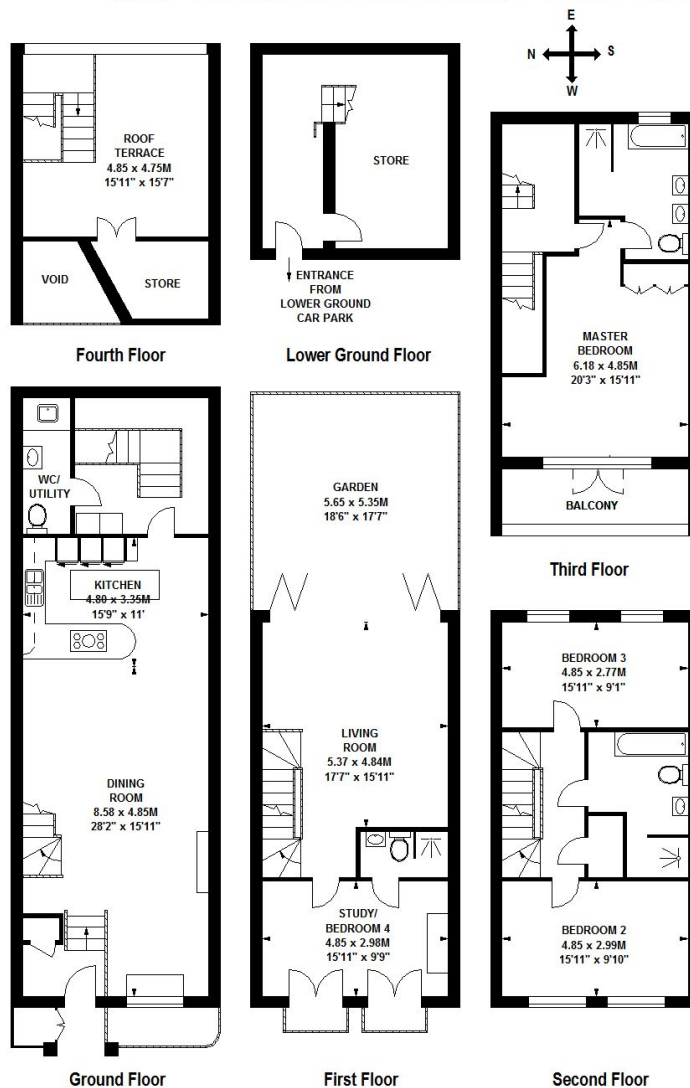

Measurements taken from development brochure

Floor Plan produced for Finlay Brewer by Mays Floorplans © . Tel 020 3397 4594
Illustration for identification purposes only, not to scale
All measurements are maximum, and include wardrobes and window bays where applicable

Finlay Brewer give notice to anyone reading these particulars that: (i) these particulars do not constitute part of an offer or contract; (ii) these particulars and any pictures or plans represent the opinion of the author and are given in good faith for guidance only and must not be construed as statements of fact; (iii) nothing in the particulars shall be deemed a statement that the property is in good condition otherwise; we have not carried out a structural survey of the property and have not tested the services, appliances or specified fittings.

Long Description

Stunning new 4 bedroom Townhouse with stylish Metris kitchen including Siemens appliances, spacious dining area, reception with wood flooring, 2 bathrooms, 1 en suite shower room, separate WC and utility room, 2 private roof terraces and underground parking. Located close to Chiswick High Road and the tube stations at Ravenscourt Park and Stamford Brook.

Administration fee £150 inc VAT per person, other costs apply. For more information go to: www.finlaybrewer.co.uk/property-management/tenant-fees-and-costs/