

Alpine Road
Redhill, RH1

Freehold
Guide Price of £400,000



*** SOLD *** A beautiful three bedroom DETACHED house located on Alpine Road offering 990 sq ft of characterful accommodation. Having been extensively IMPROVED by the current owners, the house now offers two reception rooms, downstairs WC, kitchen with...ctd...



THE COURTYARD | LONESOME LANE | REIGATE | RH2 7QT
Tel: 01737 246 777
E-mail: hello@powerbespoke.co.uk

 powerbespoke
— remarkably different. —

Approximate Gross Internal Area = 92 sq m / 990 sq ft

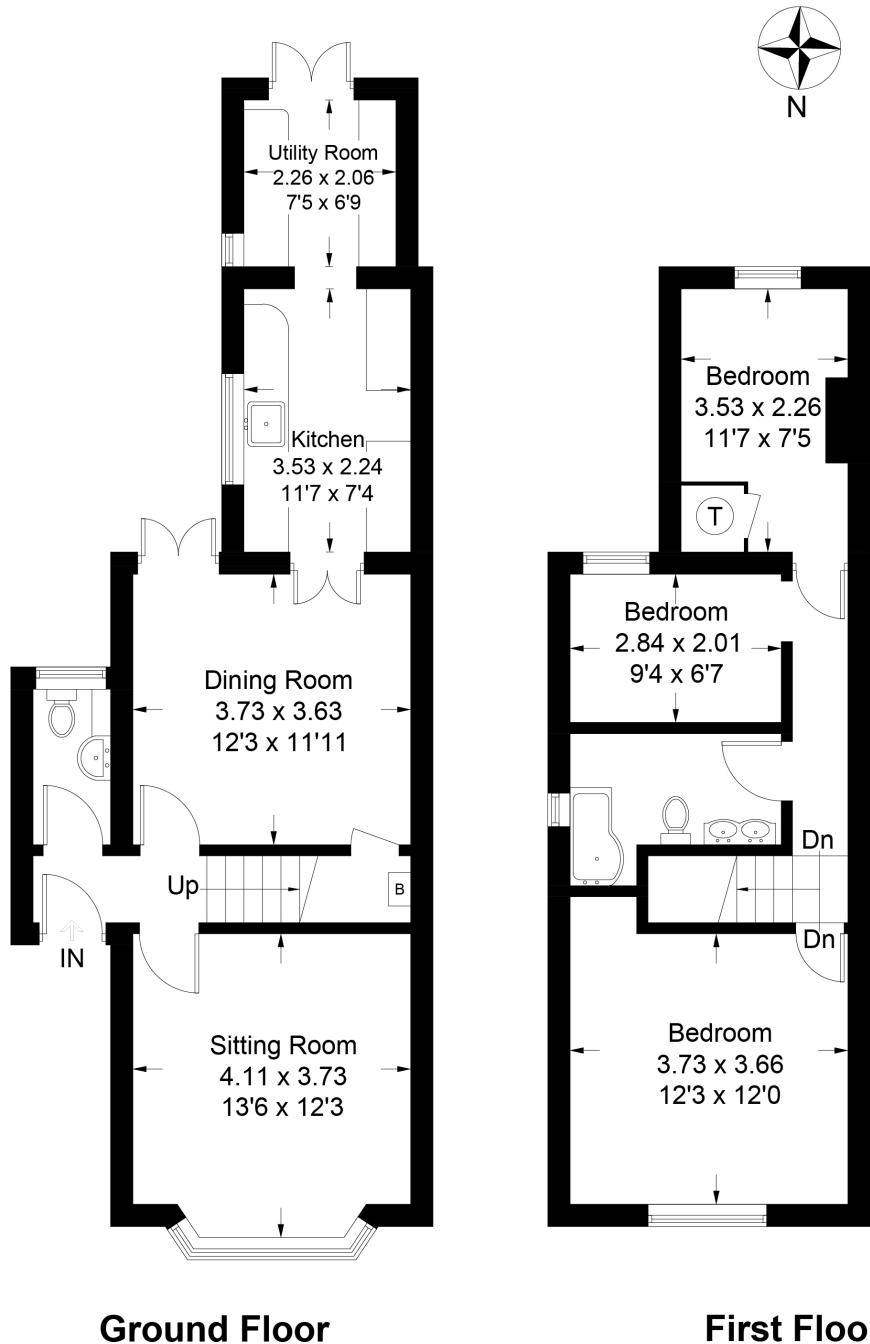

This plan is for layout guidance only. Not drawn to scale unless stated. Windows and door openings are approximate. Whilst every care is taken in the preparation of this plan, please check all dimensions, shapes and compass bearings before making decisions reliant upon them. (ID280781)
 www.bagshawandhardy.com © 2016

These particulars do not form part of any offer or contract and must not be relied upon as statements or representations of fact. Any areas, measurements or distances are approximate. The text, photographs and plans are for guidance only and are not necessarily comprehensive. It should not be assumed that the property has all the necessary planning, building regulation or other consents and we have not tested services, equipment or facilities. Purchasers must satisfy themselves by inspection or otherwise.

A beautiful three bedroom DETACHED house located on Alpine Road offering 990 sq ft of characterful accommodation. Having been extensively IMPROVED by the current owners, the house now offers two reception rooms, downstairs WC, kitchen with UTILITY ROOM, three first floor bedrooms, UPSTAIRS bathroom and SOUTH FACING rear garden.

Other Information...

Parking Arrangements: On road
Vendors position: Found a property to buy with no chain
Council Tax Band: D
Property Built: Early 1900's
Potential to add value/extend (stpp): Yes
Tenure: Freehold
Loft: Partly boarded and insulated
Age of Boiler: 10 Years+
Windows Installed: 2015
Garden Fence: Right and rear boundary
Garden Shed: Remaining
Garden Direction: South Facing

These particulars do not form part of any offer or contract and must not be relied upon as statements or representations of fact. Any areas, measurements or distances are approximate. The text, photographs and plans are for guidance only and are not necessarily comprehensive. It should not be assumed that the property has all the necessary planning, building regulation or other consents and we have not tested services, equipment or facilities. Purchasers must satisfy themselves by inspection or otherwise.