

4 BEDROOM HOUSE
WILLIAMS GROVE, ST JAMES PARK,
SURBITON

£875,000



A three storey townhouse situated within the prestigious St James Park development. The property is well presented and offers spacious family living accommodation which comprises; four bedrooms, two en suite shower rooms, a family bathroom, a well-equipped kitchen/breakfast room on the ground floor, large reception room, pretty landscaped rear garden, osp and integral garage. The property is located 1/2 mile of Surbiton town centre and mainline station.



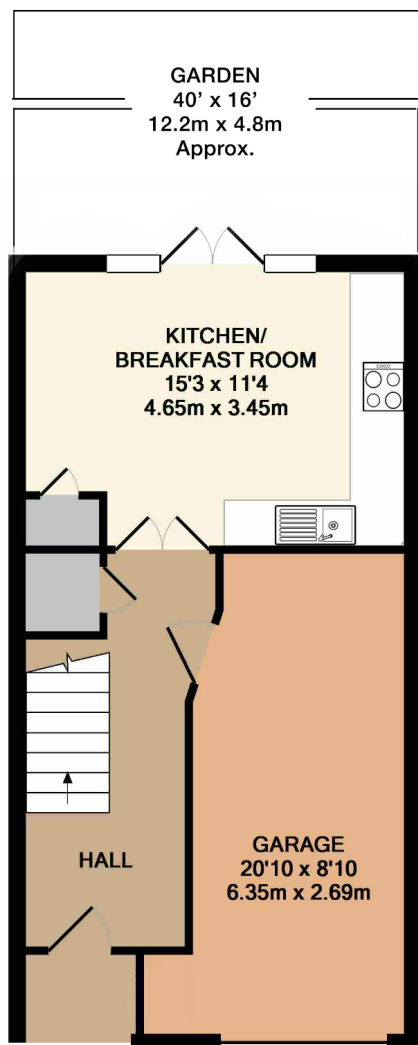

GROUND FLOOR

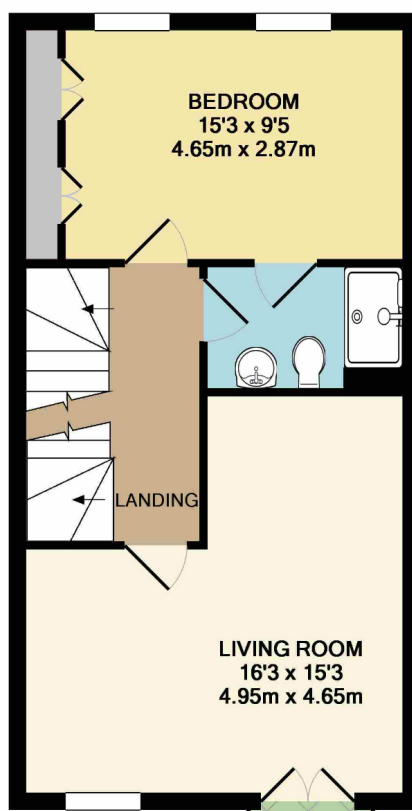

FIRST FLOOR

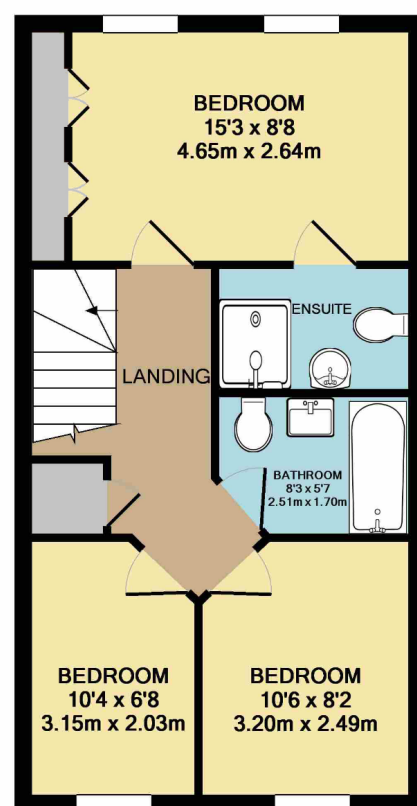

SECOND FLOOR

WILLIAMS GROVE, LONG DITTON
INTERNAL FLOOR AREA (APPROX.) 1460 sq ft/ 135.6 sq m

Whilst every attempt has been made to ensure the accuracy of this floor plan, measurement of doors, windows, rooms and any other items are approximate and no responsibility is taken for any error, omission or mis-statement. Made with Metropix © 2017.

We have prepared these sales particulars as a general guide after a brief inspection of the property and with information supplied by the Vendors. No detailed survey was carried out nor were the services and appliances tested. Photographs are not comprehensive and no assumption should be made that the property remains as displayed. The floor plans are for representation purposes only as defined by the RICS Code of Measuring Practice. Measurements, room shapes and sizes are approximate and must not be relied on. No responsibility is taken for errors or omissions. All fixtures and fittings, carpets, curtains/blinds, lighting and kitchen equipment, whether fitted or not, are deemed to be removable by the Vendors unless specifically itemised. No representation is given as to the title of the property.

HJC

HIGHER VALUES

HJC Surbiton 020 8390 0404 | HJC Lettings 020 8390 9290 | HJC Thames Ditton 020 8398 3707
surbiton@hjc.co.uk | lettings@hjc.co.uk | thamesditton@hjc.co.uk

Reg no: 05272208 | VAT no: 720 5720 65