

**GOLDERS WAY, GOLDERS GREEN, NW11**  
**£1,500 per month + fees, For long let**

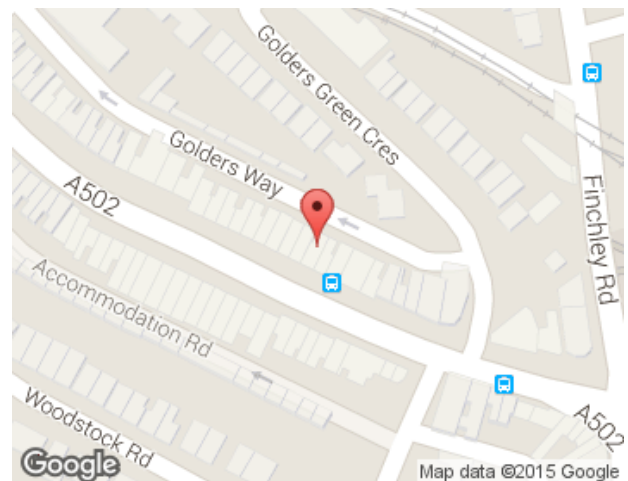

A GREAT 2 BEDROOM FLAT AVAILABLE IN GOLDERS GREEN ONLY MINUTES FROM THE STATION AND SHOPS. THE FLAT HAS A MODERN EAT IN KITCHEN, 2 BEDROOMS AND SEPARATE RECEPTION. GUARANTOR REQUIRED. AVAILABLE NOW.

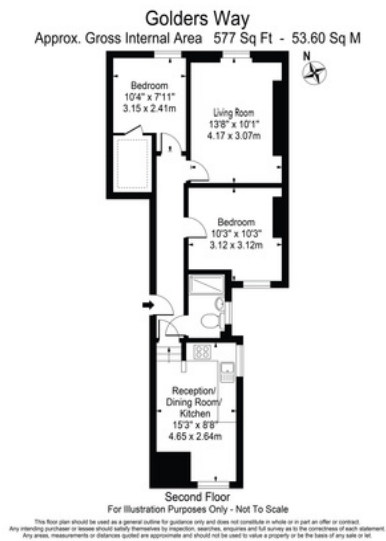

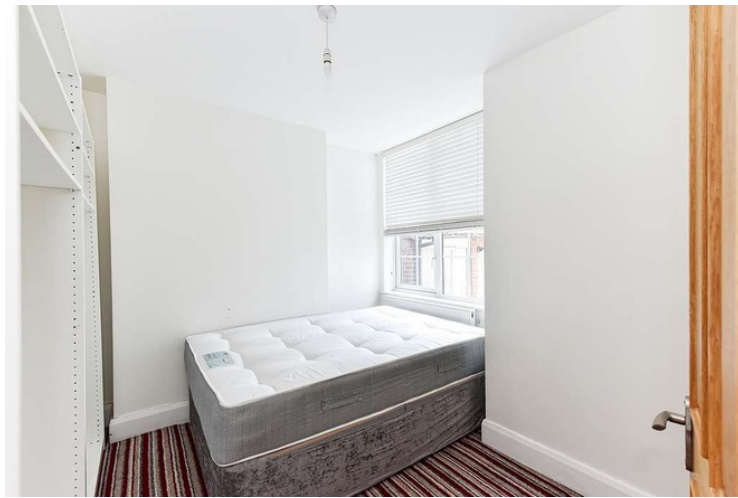

Dreamview Estates give notice to anyone reading these particulars that: (i) these particulars do not constitute part of an offer or contract; (ii) these particulars and any pictures or plans represent the opinion of the author and are given in good faith for guidance only and must not be construed as statements of fact; (iii) nothing in the particulars shall be deemed a statement that the property is in good condition otherwise; we have not carried out a structural survey of the property and have not tested the services, appliances or specified fittings.

## Long Description

A GREAT 2 BEDROOM FLAT AVAILABLE IN GOLDERS GREEN ONLY MINUTES FROM THE STATION AND SHOPS. THE FLAT HAS A MODERN EAT IN KITCHEN, 2 BEDROOMS AND SEPARATE RECEPTION.  
GUARANTOR REQUIERED.  
AVAILABLE NOW.