

To find out more please call us on **020 8549 3366**

Kingston Vale, SW15

Approximate Gross Internal Area = 61.5 sq m / 662 sq ft

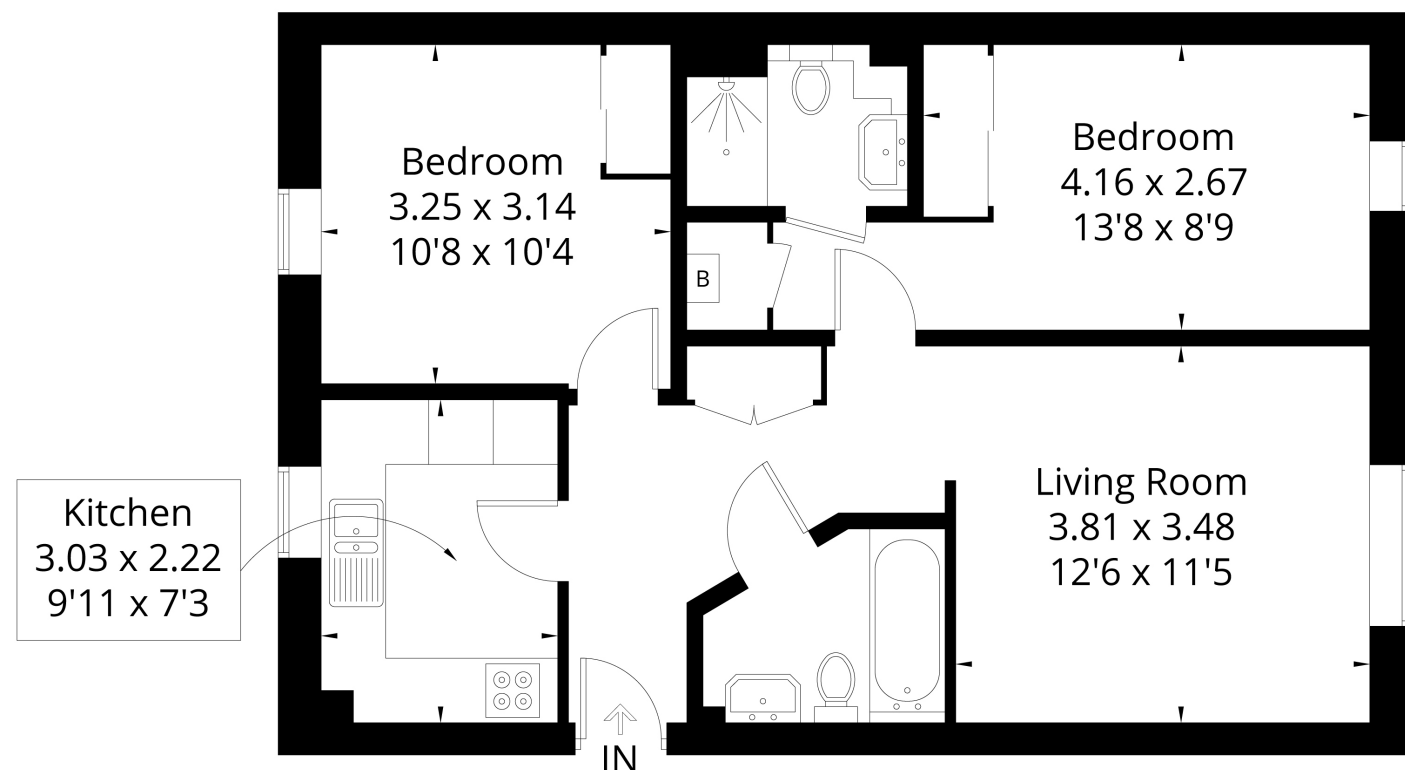

Second Floor

FLOORPLANZ © 2018 0203 9056099 Ref: 206398

This plan is for layout guidance only. Drawn in accordance with RICS guidelines. Not drawn to scale unless stated. Windows & door openings are approximate. Whilst every care is taken in the preparation of this plan, please check all dimensions, shapes & compass bearings before making any decisions reliant upon them.

**KINGSTON HILL** Kingston Hill



**RENTAL** £1,550 per month

#### STATEMENT OF INTENT

- We are independent property marketing experts dedicated to finding you a new home.
- We are agile & responsive to your search requirements. We listen and won't waste time recommending properties outside your search criteria. If we don't have your perfect property we'll market and advertise on your behalf.
- We provide a dedicated point-of-contact who'll listen to what's important in your property search from viewing through to exchange and final completion.



Kingston Hill | North Kingston

**020 8549 3366**

**020 8549 7788**

mail@carringtonsproperty.com

www.carringtonsproperty.co.uk



www.carringtonsproperty.co.uk

# KINGSTON HILL Kingston Hill

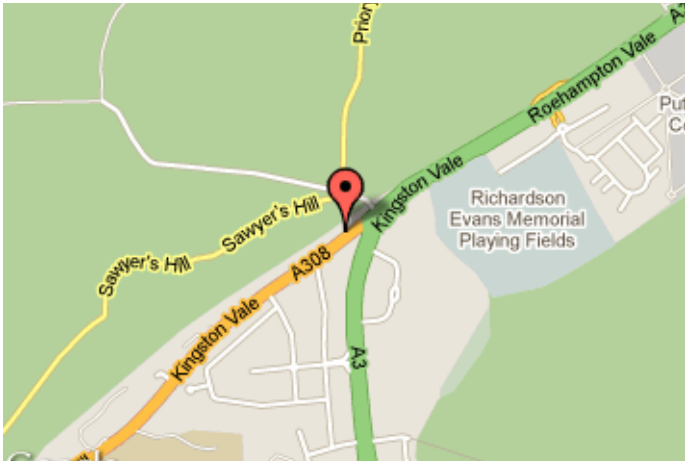

A fantastically well-appointed, top-floor, purpose-built flat, in a modern development that overlooks Richmond Park.

Spacious throughout and with great storage options and modern wooden flooring, this fantastic flat has a tasteful kitchen, bright lounge/diner and two contemporary bathrooms [one en-suite].

The rear of the flat overlooks Richmond Park and there is use of the well landscaped communal gardens and an allocated parking space [under cover].

The property is a moments walk into Richmond Park, as well as Wimbledon Common. The flat further benefits from regular buses which run into Putney and back towards Kingston and Norbiton.

Available for lettings and sales. For lettings the flat is fully furnished and available July