

To find out more please call us on **020 8549 3366**

Eaton Drive, Kingston Upon Thames, KT2

Approximate Gross Internal Area = 105.3 sq m / 1133 sq ft

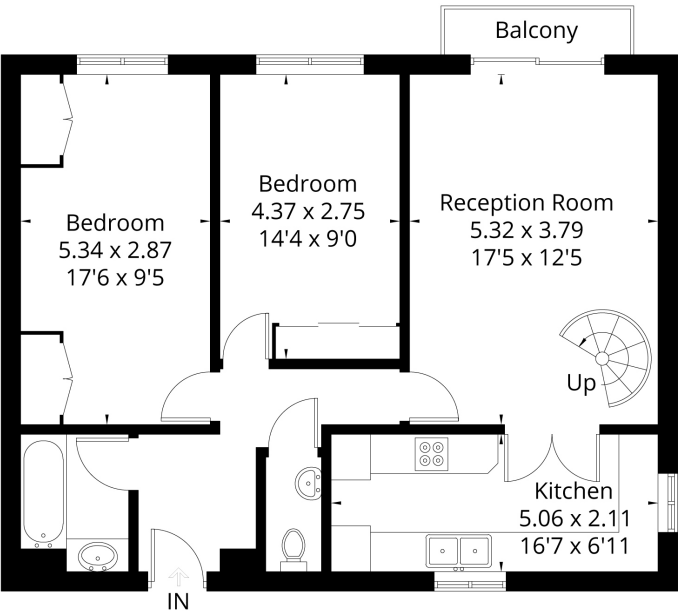

Tenth Floor

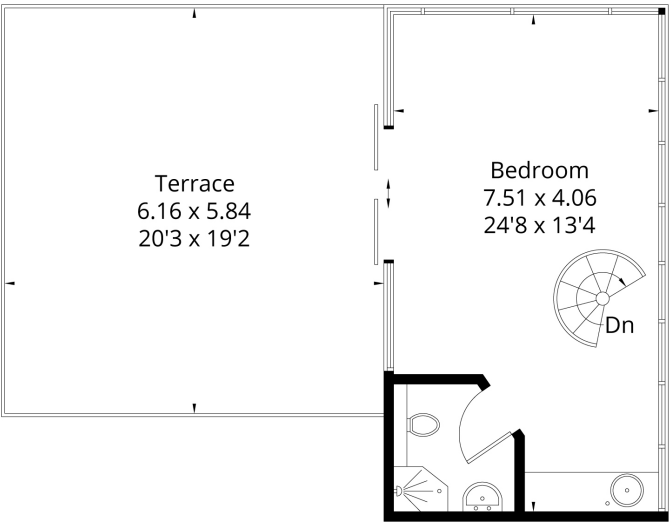

Eleventh Floor

FLOORPLANZ © 2018 0203 9056099 Ref: 212871

This plan is for layout guidance only. Drawn in accordance with RICS guidelines. Not drawn to scale unless stated. Windows & door openings are approximate. Whilst every care is taken in the preparation of this plan, please check all dimensions, shapes & compass bearings before making any decisions reliant upon them.

EATON DRIVE



RENTAL £1,750 per month

STATEMENT OF INTENT

- We are independent property marketing experts dedicated to finding you a new home.
- We are agile & responsive to your search requirements. We listen and won't waste time recommending properties outside your search criteria. If we don't have your perfect property we'll market and advertise on your behalf.
- We provide a dedicated point-of-contact who'll listen to what's important in your property search from viewing through to exchange and final completion.



Carringtons

Kingston Hill | North Kingston
020 8549 3366 | **020 8549 7788**
mail@carringtonsproperty.com

www.carringtonsproperty.co.uk



Carringtons

www.carringtonsproperty.co.uk

EATON DRIVE



Situated on the top two floors of Lakeside, on the private Eaton Drive, is this lovely split level penthouse. The road has its own small lake and the development has communal grounds. Local shops can be found around the nearby Norbiton Station, while Richmond Park is also close. Buses run into the town centre and towards Wimbledon, Richmond and Putney.

On the first level of this flat there are two double bedrooms, a bathroom, kitchen and a large reception with a spiral staircase leading up to a further double bedroom above, with panoramic views and doors leading onto a private roof terrace. Available from 1st of September, currently furnished.

