

Eaton Place, Belgravia, SW1X  
£1,350 per week + fees, For long let



A stunning second floor lateral apartment (with lift) offering two double bedrooms and elegant reception room. The apartment is interior designed to a high standard and located in this sought after address in Belgravia. 1270 sq ft







Energy Efficiency Rating		
	Current	Potential
Very energy efficient - lower running costs		
(92-100) <b>A</b>		
(81-91) <b>B</b>		
(69-80) <b>C</b>		80
(55-68) <b>D</b>	61	
(39-54) <b>E</b>		
(21-38) <b>F</b>		
(1-20) <b>G</b>		
Not energy efficient - higher running costs		
England, Scotland & Wales		EU Directive 2002/91/EC 

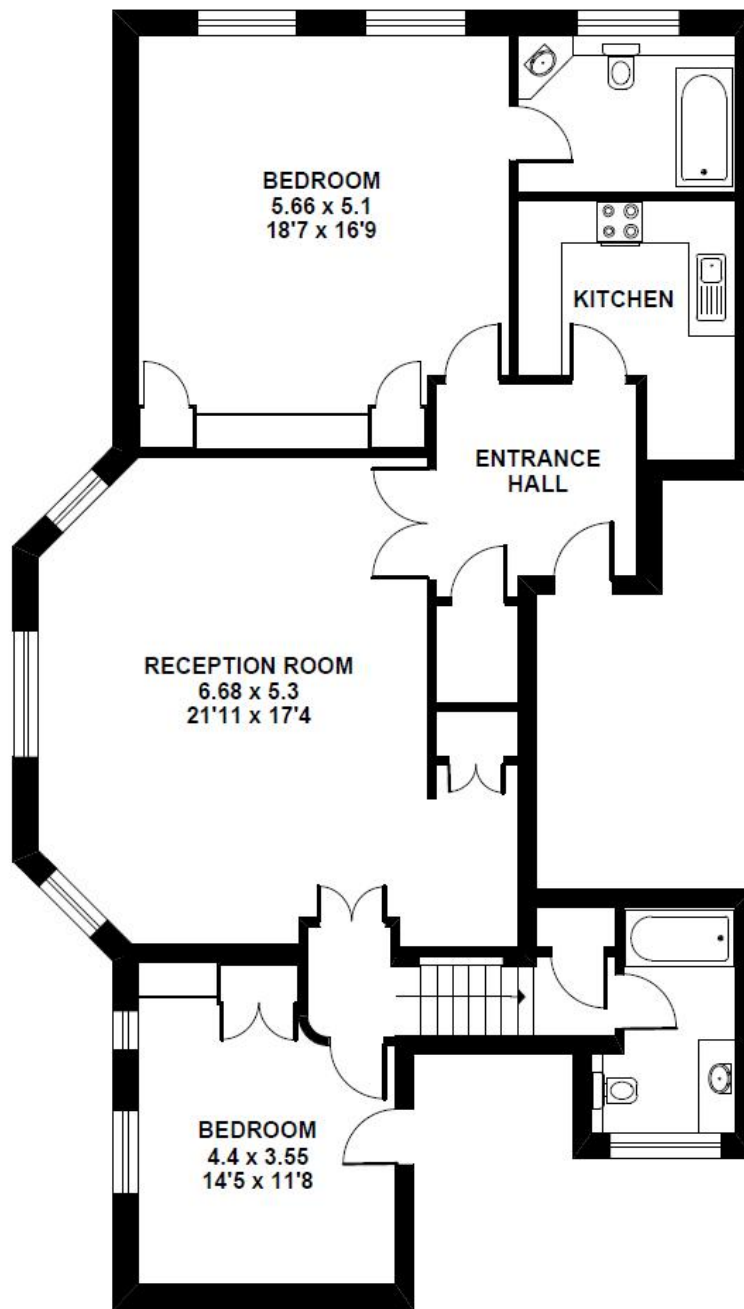

Marler & Marler give notice to anyone reading these particulars that: (i) these particulars do not constitute part of an offer or contract; (ii) these particulars and any pictures or plans represent the opinion of the author and are given in good faith for guidance only and must not be construed as statements of fact; (iii) nothing in the particulars shall be deemed a statement that the property is in good condition otherwise; we have not carried out a structural survey of the property and have not tested the services, appliances or specified fittings.

## Long Description

Elegant second floor (with lift) conversion apartment in Belgravia. The apartment is located on the corner of Eaton Place and Chesham Street and well positioned for both Sloane Square and Knightsbridge. The apartment has high ceilings well proportioned rooms and benefits from wood flooring in the entrance hall and reception room.

Accommodation : two double bedrooms, two marble bathrooms, entrance hall, reception room, kitchen, lift . 1270 sq ft

Furnished. Video available on request