

Call us on
020 8458 3333

KINGSLEYS
◆ ESTATES ◆

92 Golders Green Rd.
London NW11 8HB

Lyttleton Road, Hampstead Garden Suburb, N2
£1,517 per month + fees, For long let



SPACIOUS 2 DOUBLE BEDROOM APARTMENT IN GOOD CONDITION. Bathroom, reception room, kitchen, guest cloakroom. EPC D66 (71sqm/764sqft) NO ADMINISTRATION CHARGES!!!

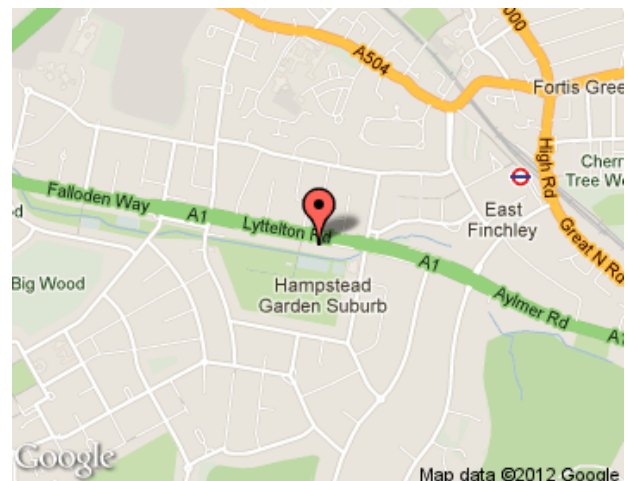

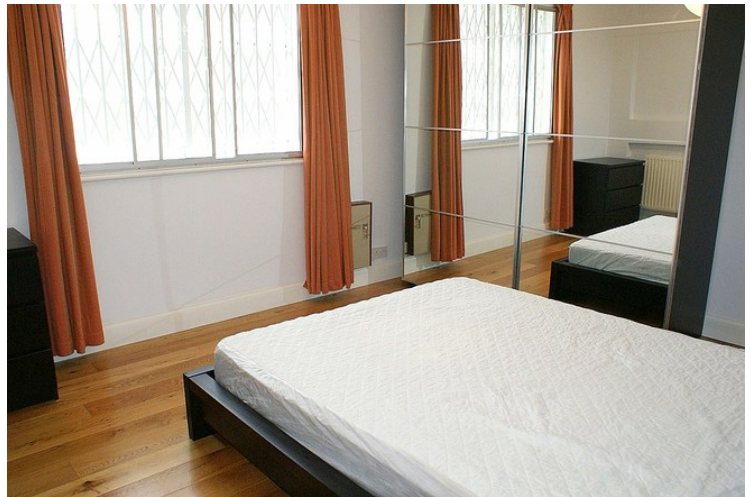

Energy Efficiency Rating		
	Current	Potential
Very energy efficient - lower running costs		
(92-100) A		
(81-91) B		
(69-80) C		79
(55-68) D	66	
(39-54) E		
(21-38) F		
(1-20) G		
Not energy efficient - higher running costs		
England, Scotland & Wales		EU Directive 2002/91/EC 

KINGSLEYS ESTATES LTD give notice to anyone reading these particulars that: (i) these particulars do not constitute part of an offer or contract; (ii) these particulars and any pictures or plans represent the opinion of the author and are given in good faith for guidance only and must not be construed as statements of fact; (iii) nothing in the particulars shall be deemed a statement that the property is in good condition otherwise; we have not carried out a structural survey of the property and have not tested the services, appliances or specified fittings.

Long Description

Located in this popular development is this bright and spacious double bedroom ground floor apartment in very good condition (71sqm/764sqft). The property comprises 2 double bedrooms, bathroom, fitted kitchen, reception room, guest cloakroom, wood floors, entryphone, unallocated parking. The flat is a short walk to the underground station (East Finchley) and Market Place local shopping. EPC D66; NO ADMINISTRATION CHARGES!!!