

Vale Road
Crosby, L23

Let
£850 per month

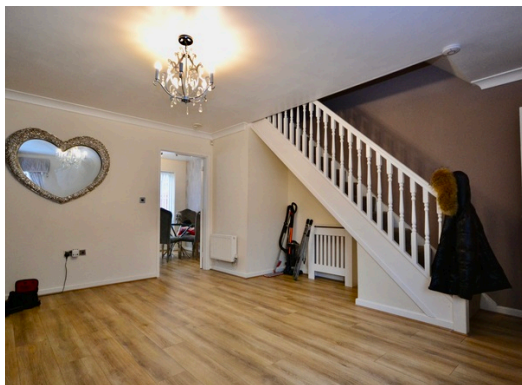

- * Buy, Sell or Let with the agent of the decade
 - * Three Semi-Detached House
- * Driveway Offering Off Road Parking
 - * Spacious Rear Garden
 - * Gas Centrally Heated
 - * Double Glazed



97 | SOUTH ROAD | WATERLOO | L22 0LR
Tel: 0151 920 2404
E-mail: info@logicstates.co.uk





Zoopla customer excellence award 2020
Buy, Sell or Let with the agent of the decade

Local Authority:
Sefton Council

Council Tax Band:
C

Annual Price:
£1,815.55

Mobile Coverage:
EE
Vodafone
Three
O2
Broadband

Basic:
17 Mbps
Ultrafast
1000 Mbps

Satellite / Fibre TV Availability:
BT
Sky
Virgin

These particulars do not form part of any offer or contract and must not be relied upon as statements or representations of fact. Any areas, measurements or distances are approximate. The text, photographs and plans are for guidance only and are not necessarily comprehensive. It should not be assumed that the property has all the necessary planning, building regulation or other consents and we have not tested services, equipment or facilities. Purchasers must satisfy themselves by inspection or otherwise.